Main News Section

RICHMOND RECORD HERALD
A RICHMOND PAPER FOR RICHMOND PEOPLE

LATEST WIRE NEWS
COMPLETE REPORT EACH MORNING
FURNISHED BY
Universal Service

VOL. XXVI, NO. 545. RICHMOND, CALIFORNIA SATURDAY JUNE 5, 1926. FIVE CENTS A COPY

$28,000,000 IN STOCK DELIVERED TO STANDARD OIL CO. EMPLOYES

M'PHERSON HUNT SHIFTS TO SHIPS AT SEA

THOUGHT and COMMENT

VACATIONS

We are confronted with that most serious problems: Where to go to spend the vacation?

During the past months Mrs. Housewife and Mr. Businessman have been reading volumes of literature from the various travel bureaus and in answer to the various ads in the periodicals. And as usual can not decide whether to spend the vacation at Hot-House-in-the-Mountains or Wet-Walls-by-the-Sea.

Mrs. Housewife is for the sea and Mr. Businessman is for the mountains. So they compromise by going to the same place where they have gone during the past six or seven years—a place where Mrs. Housewife can swim and Mrs. Housewife can swim and hills and both can hunt and fish and get a change of scene.

But no matter where they go they will get that change of scene necessary to the city-dwellers and will return to the city with tired muscles and rested nerves, ready to spend another year at the grindstone.

Vacations are a necessity. Whether you go for week-end trips or spend several months in the mountains or at the beaches, you owe it to your health to get a complete change of scene from the daily life which becomes monotonous and makes people irritable.

Little problems in home and business life become mountainous in size due to taut nerves and a vacation, even for a few days at a time, counteracts the influences which bear upon us because of monotony, and equip us for the problems of ordinary life.

A change of air, scene and food once in a while benefits everyone—even if it is only to better appreciate the glories of home.

Husband and Wife

Burglars always look under doormats for keys and that's where my wife always leaves ours.—J. M. W.

WHAT DOES YOUR WIFE DO?

REGISTER

In order to be able to vote at the primaries this fall when candidates for state and county offices will be named you must register at least thirty days before the date of the election. The Primaries this year will be held on Tuesday, August 31.

YOU STILL HAVE

57

DAYS

IN WHICH TO

REGISTER

PASSPORT IS IN POSSESSION OF EVANGELIST

Mrs. Minnie Kennedy Says That Search Will be Abandoned for Daughter This Evening

(By Universal Service)

SAN FRANCISCO, June 4.—Authorities searching for Aimee Semple McPherson, missing Los Angeles evangelist turned their attention to the Far East and the Antipodes in the hopes that some trace of her may be found.

It was recalled when Mrs. McPherson visited Palestine last year, she secured a passport, which is still held by her. The passport is good for two years and with proper visas is the "open sesame" that would admit her to far away lands, if that is her plan.

Japanese and Chinese consular offices late today reported they had no record of recent visas on the McPherson passport. With the passport opening new possibilities, other clues for the evangelist developed no news.

TO END SEARCH

(By Universal Service)

LOS ANGELES, June 4—Following the issuance today of a formal statement by Mrs. Minnie Kennedy, announcing the abandonment tomorrow night of the search for Aimee Semple McPherson, her famous daughter, San Francisco dispatches contained startling reports that Mrs. McPherson was alive and would return to Angeles temple within two weeks.

The dispatches quoted Mrs. Frances B. Marshall, head of the Wayfarers Mission as announcing she had received a telephone call from a man she claimed to have seen with the evangelist several days ago.

"You were not mistaken about seeing Mrs. McPherson in that automobile," Mrs. Marshall said the man told her.

"She was not kidnapped and she did not run away. She will return to the temple in two weeks and explain her actions."

Mrs. Marshall said that she saw this man in an automobile in San Francisco last Saturday. A woman she described as Mrs. McPherson was in the car with him, she declared.

Chief of Los Angeles detectives, Captain Herman Cline, was planning to return tonight from San Francisco, where he has been seeing Kenneth Ormiston, former radio expert of Angelus temple. Cline said he would leave the matter in the hands of the San Francisco police for further investigation.

Senate Bill to Aid Coast Guard Ships

(By Universal Service)

WASHINGTON, June 4.—Paving the way for an expected new onslaught on "Rum Row", the senate tonight passed a bill, authorizing an appropriation of $9,000,000 for the construction of ten new coast guard cutters to replace some of the antiquated vessles now in service. The bill has already passed the house.

Spurred by reports that a new drive by foreign syndicates, backed with unlimited capital, will be made to flood the United States with smuggled liquor, "Dry Czar" Andrews has already served notice that he will increase the coast guard liquor blockade.

The extent to which the coast guard is being used to enforce the Dry law has raised a storm of criticism to the effect that the protection of navagation is being neglected.

Curry Reports Passage Of Harbor Bill

Mare Island Channel and Pinole Channel Project Included in Bill for $36,000,000

The rivers and harbors bill appropriating $36,000,000 for improvements passed the house yesterday and the projects pertaining to the Bay region remained intact in the bill, according to a telegram received last night from Representative C. F. Curry.

The following is the telegram received:

"OLD HERALD, Calif.

Rivers and harbor bill passed house. Mare Island channel and Pinole channel project, ten foot channel to Sacramento project and Stockton deeper waterway project retained in bill without opposition.

C. F. CURRY, M. C."

(By Universal Service)

WASHINGTON, June 4.—In the face of charges of "pork barrel" and wholesale "long-rolling," a coalition of Republicans and Democrats forced adoption of the $36,000,000 river and harbor improvement bill by the House today, 219 to 127.

Opposition was forming in the Senate today for the measure, when it comes up for action there. That the bill faces a rocky road in the Upper House due chiefly to provisions in it for deepening the Illinois river and for purchase of Cape Cod canal, was evident.

A motion by Rooney (D) of Ohio, that the bill be sent back to the committee with instructions to kill the Illinois project and Cape Cod canal purchase, was bowled over in the House, 225 to 121.

Sosnowski (R) of Michigan, tried in vain to have struck from the bill instructions to the secretary of war to make a survey of the proposed All-American canal to run from the Great Lakes to the Atlantic Seaboard by way of the Hudson river.

The Board of Engineers of the War Department would report back to Congress recommendations on the All-American project by December 6, 1926, under the bill.

After the Bi-Partisan forces, led by Dempsey (R) of New York, had smashed the fillibuster against the bill, they jammed a dozen additional projects into the measure. Most of these were for surveys and proposed waterways developments, but each project rolled up votes for the bill from districts affected by the legislation.

Among new projects inserted in the closing hours was one authorizing a 6-foot channel in the Missouri river from Kansas City, Mo., to Sioux City, Ia., to cost between $10,000,000 and $20,000,000. Before work can begin, however, Congress would have to provide the money, which this bill did not do.

Charges were made by the opposition that this single project broke the back of the filibuster, swinging to the majority side about twenty-five votes from the Missouri valley.

Opposition to the bill came chiefly from Great Lakes states, whose delegates insisted that the provision for a 9-foot channel in the Illinois river to cost $1,350,000, would "legalize" diversion of water at Chicago for sewage drainage.

Defenders of this project insisted, however, that provisions to deepen the Illinois river, so as to make it better for navigation, in no way affected the present status of diversion.

Major waterway, and harbor developments provided for in the bill besides deepening of the Illinois river and purchase of Cape

(Continued on Page 8)

Five Years Ago Fierce Little Igorrote Savages, Now They're Ready for High School and College

This photograph was taken in Montreal, Canada, on the arrival there of Javier Cardenas, 17 years old, and Bernard Maningio, 18, who five years ago were fierce little naked Igorrote savages of the Philippine jungles. Under the tutelage of two American women, they were schooled in the ways of civilization and showed such progress that they are now to work their way through high school and an American university. While in America one of the lads will be guests of Mrs. Frances Wanser of Tarrytown, N. Y., and the other of Mr. Charles H. Mann of South Norwalk, Conn.

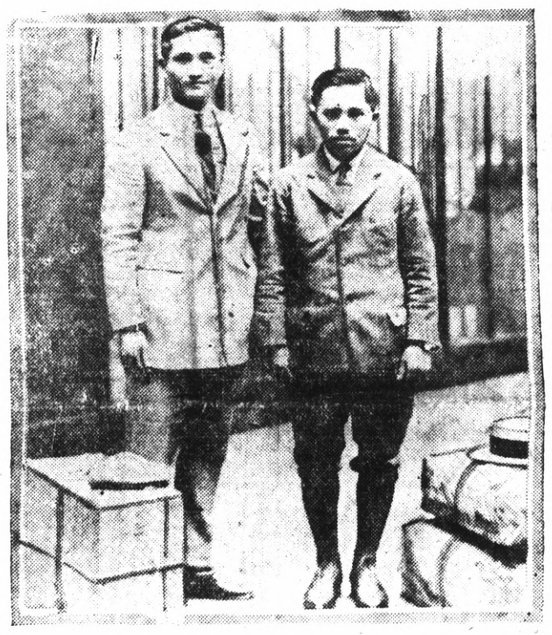

BUILDERS WILL ELECT JUNE 18

Nomination of officers for the Richmond Builders' Exchange will be held on Friday evening, June 11, and election will follow on Friday evening, June 18. This was announced when a general meeting was held in the Exchange last night.

At this time the fifth annual banquet of the exchange will be held and according to the committee working upon the plans for this event it should be the biggest ever held by the organization.

The committee in charge of this event includes: W. Snelgrove, C. E. Marshall, George Edwards, Roy Eackle, A. H. Winchcole, Robert Dorman, N. P. Bush, Price Roberts, C. V. Mero, James Walker, and R. H. Spiersch.

President E. H. Higgins presided at last night's sessions.

Captain Plays Pied Piper to Army Rats

(By Universal Service)

WASHINGTON, June 7.— The celebrated Pied Piper of Hamlin has been supplanted by Captain R. E. Koenig, U. S. A. of the Chemical Warfare service.

Captain Koenig from his headquarters at San Antonio, Texas, reported to the War Department today that more than $70,000,000 in supplies at Duncan Field are now safe from rats which had been doing damage at the rate of $10,000 annually.

An allopathic dose of hydrocyanic gas, the Captain explained, had wiped out the rodent population of the warehouses at the field.

LONGS HAVE SON

A son was born to Mr. and Mrs. G. W. Long, 30 Twelfth street at the Richmond Emergency hospital yesterday.

SKULL FOUND IN BODY OF SHARK

(By Universal Service)

HONOLULU, T. H. June 4.—Authorities were tonight confronted with a mystery of the sea.

Who was the unfortunate person whose remains were found in the stomach of a shark caught on the North Shore of Maui Island.

The remains include a portion of bathing trunks, apparently of army issue and bearing a laundry mark "41-25."

A quantity of short black hair, the upper half of a human skull, leg, arm and knee bones and a portion of the spine are all that the authorities have on which to solve the identity of the shark's victim.

It may be the body of a soldier who was drowned while swimming and who was washed out to sea.

The shark was caught by fishermen when it became entagled in hooks they had set for Ulua.

53,000 Sign For Citizen's Camps

WASHINGTON, June 4.—More than 33,000 boys and young men have applied to attend the Citizens' Military Training camps to be conducted by the army this summer and more than 20,000 have been accepted for training, the War Department announced today.

The fourth corps area, embracing the solid South, led in percentage of quotas filed. In total applications the second corps area was first with an aggregate of 4,556. The third corps area was second with 4,330 and the sixth corps area third with 4,245.

BUILDING PERMITS

Two minor permits were issued yesterday by City Building Inspector E. E. Grow.

A permit was issued to E. B. Hall to build a concrete garage on the east side of Idaho street between Beuna Vista street and Richmond avenue, costing $100.

H. E. Widner secured a permit to make additions to a cottage on the east side of Seventh street between Pennsylvania and Lucas avenue, costing $200.

Clerk of San Quentin Board Is "Dropped"

Clerk is Accused of Negligence In Checking Reports Made by Convict Clerks

(By Universal Service)

SAN FRANCISCO, June 4.—At a special meeting of the state prison board here late this afternoon, Carl Bartlett, the board's clerk, was ousted following an investigation of charges of "incompetency and neglect" which had been filed against him.

Bartlett was given an opportunity to resign, it was announced following the meeting and when he failed to do so was dropped.

The charges against Bartlett involved his alleged failure to make a complete check of records prepared in connection with the parole of prisoners.

It was said some eight prisoners clerks make up these records but Bartlett was expected to make a complete check of the records before turning them over to the board. These prisoner clerks are reported to be in solitary confinement because of alleged irregularities in the reports prepared on some six prisoners whose paroles were revoked before they were permitted to leave the prison.

Bartlett was reported to have told the board today that a complete check was impossible, but the board decided to oust him.

The histories of the cases presented are alleged to have been inaccurate and to have had important omissions which bore upon the eligibility of the prisoners to parole.

It was said no question of dishonesty entered into the charges, but the board regarded Bartlett's administration of his duties as "incompetent."

Boulder Dam Bill Is Again Delayed

WASHINGTON, June 4.—Marking another attempt to delay passage of the Swing-Johnson Boulder dam bill, Senator Ashurst, (D), of Arizona, today introduced a resolution authorizing the Senate irrigation and reclamation committee, or a sub-committee, to investigate "proposed legislation for the protection of the lower Colorado basin." The committee favorably reported the Swing-Johnson bill two months ago.

Ashurst said if the Senate adopts the resolution, he hopes the committee will be prevailed upon to inspect the proposed dam site at Glen Canyon.

The resolution was introduced in the belief that the Swing-Johnson bill will not be passed at this session, Ashurst said.

The committee would be directed to hold its investigation before Congress reconvenes.

Papal Delegates Leave for Chicago

By MONSIGNOR ALFRED E. BURKE, P. A.

Special Cable to Universal Service

PARIS, June 4.—The Papal delegation to the Chicago eucharistic congress, headed by Cardinal Bonzano, reached Paris today and will sail on the Aquitania for New York at five o'clock Saturday afternoon from Cherbouro.

After the enthusiastic farewell given the party in Rome the trip across Italy was made under pleasant skies but the Churchmen arrived on French soil in the midst of a downpour of rain.

As the party crossed the Italian border at midnight Cardinal Bonzano sent wires to Pope Pius, and Cardinal Mundelo'n at Chicago.

John Gammie, representing the Cunard line, is personally conducting the party from Rome to Chicago.

RICHMOND EMPLOYEES WILL RECEIVE NEARLY $6,000,000 IN STOCK CERTIFICATES MON.

STOCK REPRESENTS SAVINGS AND BONUS OF INVESTMENT PLAN IN EFFECT FOR NEARLY FIVE YEARS

Representing a market value of $28,000,000 the Standard Oil Company of California yesterday mailed 481,976 shares of stock to the 12,000 employees of the company.

Of this amount between $5,000,000 and $6,000,000 will be received by employees of the Richmond refinery of the company.

Word was received at the local plant yesterday that the day workers at the local plant would receive their stock certificates at four o'clock Monday afternoon and the shift workers will get theirs on Tuesday at one o'clock in the afternoon.

Prior to the issuance of the stocks some official of the company will address the employees of the company at a mass meeting to be held in the company cafeteria. It is expected that this official will advise the employees on the best disposition of their stocks at the present time.

The plan was initiated five years ago to be in effect for five years and permitted employes to apply up to 20 per cent of their salaries to stock purchase, the company adding, as a bonus, 50 cents for every dollar paid in by the employe.

During its period of active operation the participating employes saved about $15,750,000. To this the company added more than $7,750,000. Through dividends and the sale of rights the employes accumulated approximately $2,300,000 more, taking a total of nearly $26,000,000. The market value of the stock purchased is now about $28,000,000.

To participate the employe had to have one year of service with the company. Of those eligible to participation 85.77 per cent took part in the plan. The maximum payroll deduction permitted was 20 per cent of compensation. The average deduction was 17.54 per cent.

In a statement issued in San Francisco, K. R. Kingsbury, president of the Standard Oil Company of California, said:

The result of this great experiment in thrift and in stock purchase by employes is very gratifying to the management of the company. Approximately 12,000 of our employes are now stock-holders. The long period of saving has revealed in Standard Oil personnel a fine spirit and determination of which we are all very proud.

According to the original conception of the plan, the stock was to run over a period of five years but due to the consolidation of the Standard Oil company and the Pacific Oil company the company suspended the issuance of stock on four years and seven months of the plan that will be disributed to the employees.

While no exact figures on the number of shares to be distributed here and the number of employees who will participate in the stock issuance are available, it is believed that practically all of the 3,000 employees at the Richmond refinery have availed themselves of the opportunity and will be issued stock. As this number comprises practically one-fourth of the employees of the company and the total amount of the stock to be issued amounts to $28,000,000, it is believed that a safe astimate be the amount to be distributed in Richmond will total $6,000,000.

BYRON RANCHER IS ARRESTED

Failing to heed a citation ordering him to show cause why he should not be arrested for threats to do bodily harm caused the arrest of Benjamin Baird, wealthy ranch owner of Byron. He was later released on $50 bail pending his hearing next Wednesday before Justice of the Peace Frank Glass.

The charge was the outgrowth of a quarrel between Baird and T. S. McGraw, deputy horticulturist commissioner of Contra Costa county who was sent to poison squirrels on Baird's ranch. Baird objected and ordered McGraw off the place. McGraw returned accompanied by Constable Tobe LeGrande with orders from District Attorney A. B. Tinning to poison the squarrels.

A week later McGraw met Baird and the latter made threats. At the same time a brick was thrown. District Attorney Tinning then took a hand and issued the citation which Baird ignored.

Awards Given by Claims Commission

WASHINGTON, June 4.—American awards against Germany crossed the $136,000,000 mark today with an announcement by the German-American mixed claim commission adding approximately $800,000 to the total.

More than 100 individual claims ranging from $10 to $200,000 were included in the awards handed down today.

The largest award was of $205,000 to the Oriental Navigation company of New York and the smallest gave $10 to John Gisfopnetich of Santa Cruz, California.

Some of the larger awards were Lutz Shipping company of Pensacola $60,000; Burroughs Adding Machine company of Detroit, $61,000; American Congo company of New York, $75,000; Armour and Company of Chicago $24,000; and the Anglo and London-Paris National Bank of San Francisco, $60,000.

The commission rejected 42 claims.

SPEEDERS PAY $35

The Richmond city coffers were replenish to the amount of $35 yesterday by speeders, who appeared before Police Judge C. A. Odell. Those who were fined are: Roy Banducci $10; D. De Luca $5; S. J. Krause $10; all of Richmond.

Record-Herald Editorial and Feature Page

RECORD-HERALD

A Consolidation of the Record-Herald and Richmond News

Published Every Morning Except Mondays and the Days Following Holidays by the
Record-Herald Printing and Publishing Company
Telephone Richmond 70 and 71—2201 Macdonald Avenue

G. E. MILNES ..... President and Manager
GROVER E. MILNES ..... Business Manager

Entered at the Postoffice at Richmond, California, as Second Class Matter.

SUBSCRIPTION RATES

One month by carrier 50c
One year $6.00

Official Paper Of The City Of Richmond, California

PROVING IT PRACTICAL

The principle of protection has certainly been a great blessing for our American industries, all of which have been built up under its influence. Without protection America would still be an agricultural and not a world power with a hundred and fifteen million prosperous citizens.

And a great many people are coming to believe that if we expect to have a merchant marine to protect us in time of war from the enemy, and to protect us in time of peace from foreign shipping monopolies, we ought to do something toward offering protection to our American shipping as well as our American industries.

These advocates of the extension of the system of protection to our merchant marine cite the case of our ships engaged in domestic trade. These domestic ships of ours are receiving full protection for the reason that foreign ships are barred from participating in our purely American trade. And American domestic shipping is flourishing like the green bay tree.

For as a result of this protection great lines of shipping have grown up between our coast cities and on the Great Lakes, as well as between ports in the United States and Alaska, Hawaii and Porto Rico. Every American is proud of these great domestic shipping lines, but comparatively few of us stop to think that they are made possible only by applying the system of protection.

On the other hand our foreign shipping has not flourished. It disappeared from the seas following the Civil War and it took the necessities of the great World War and an expenditure of billions of dollars of the taxpayers' money to put the flag back on the seas. And now that the flag is back it is taxing the ingenuity of the government to keep it there.

Why wouldn't it be advisable to consider some form of protection for our foreign as well as our domestic shipping? It is no coincidence that one languishes without protection and the other flourishes with it. The American Economist aptly sums up the theory of the protectionists as follows:

"Through our jealous retention of protection for our ships in coastwide trade, a vent for the activities of millions of tons of American-built and owned ships is found in the coast-to-coast trade of the United States via the Panama Canal. During January, for example, $2,1033,368 was collected in tolls, and a few months have shown tolls exceeding $2,000,000. For the seven months ending with January tolls have totaled $13,062,523, an increase of about $200,000 over the corresponding period of the previous fiscal year. The United States benefits greatly thru the protection accorded to its ships in domestic trade and so do our shipbuilders and shipowners. Protection could do the same for our ships in foreign trade."

THE RURAL VOTE

Rural voters lead the city folk in attendance at the polls election days, according to the study of voting statistics recently made by experts. Singularly enough it is found that the men and women who have to travel miles to vote are more earnest in the use of the ballot than the folk who have only to go around a city square to reach a polling booth. If the investigators want to carry on their studies it is fair to predict they will also discover and establish that the man with a Ford is a more constant voter than the chap whose family boasts a limousine.

There are sections of the west where the men and women travel scores of miles to vote. Even in Massachusetts there are townships where a dozen miles are covered before the voter can make his choice known on election day. We would like to hear from our eaders as to the longest distance which any voter who votes has to travel to vote on election day. Perhaps with some of those examples, we may stir up the city absentee voters.

—o—

The churches have tried about everything except swinging half-doors.—*Passaic News.*

Some Pages from American History

By VICTOR MORGAN

AMERICA FOR AMERICANS

While the attention of America was held by the building of the National Road into the West, Mexico and several South American countries, declared themselves republics, independent of Spain. Naturally this did not meet with the approval of the Czar of Russia and the European kings, who looked with a jealous eye on republics. Perhaps these rulers had promised to help the king of Spain to force the new American nations to bow their heads again under the yoke from which they had just freed themselves. We thought so!

President Monroe said America was for Americans, and in his message to Congress in 1823, he declared that while our country was resolved not to meddle with the affairs of the nations of Europe, we were equally determined that they should not meddle with our affairs.

He said in referring to the proposed interference of European governments in America, "We should consider any attempt on their part to extend their system to any portion o fthis hemisphere as dangerous to our peace and safety." Later in the same message the president said that we should consider such interference "as the manifestation of an unfriendly disposition toward the United States." In these two passages we have what is still recorded today as the "Monroe Doctrine."

INTRODUCING THE BLOUSE

An interesting development of the latest silhouette is the blouse, shoulder of line, yet creating a fullness about the hips that is decidedly novel and intriguing on slim figures. This frock in flat crêpe is trimmed with metal embroidered ribbon, which forms the vestee and puffs of the long sleeves. The sash is of self-material inverted pleats in the front of the skirt do the honors "in the interest of" fullness. Medium size requires 4 yards 36-inch crepe and ¼ yard 12 inch silk. [illegible]

Pictorial Review Pattern No. 3013. [illegible] 34 to 44 inches bust. Price, 15 cents.

Dr. F. R. Harley
CHIROPRACTOR
Electro Therapy X-Ray
739 Barrett Ave., Richmond, Calif.
Phone Rich. 2315
Anyone bringing this ad to my office will receive an examination and one adjustment FREE.

Daily Fashion Hint

Prepared Especially for this Newspaper

WRAPS SMART AND SEASONABLE

The silhouette is as important in wraps as in frocks. Easily a predominating mode, the cape attracts attention because of its brilliant lining against a dark background and because of such little details as the collar, the flare and the length. To the left is shown a model of Paris inspiration. The fitted shoulder is one of its outstanding features. Medium size requires 4¾ yards black crêpe satin or twill silk, with 3⅞ yards 36-inch silk for lining.

The sports coat pictured to the right may be carried out in check flannel, cretonne, plaid silk or the twills in solid colors. It has raglan sleeves, large patch pockets of self-material and a collar which may be of contrasting fabric if desired. Medium size requires 3⅛ yards 54-inch or 4⅛ yards 36-inch material, with 3½ yards 36-inch lining.

First Model: Pictorial Review Printed Pattern No. 3170. Sizes, 14 to 18 years and 34 to 44 inches bust. Price 45 cents. Dress No. 3124, Printed Pattern cut in sizes 14 to 18 years and 34 to 38 inches bust. Price 45 cents.

Second Model: Printed Pattern No. 3137. Sizes, 14 to 18 years and 34 to 48 inches bust. Price 45 cents.

PROFESSOR NOODLE

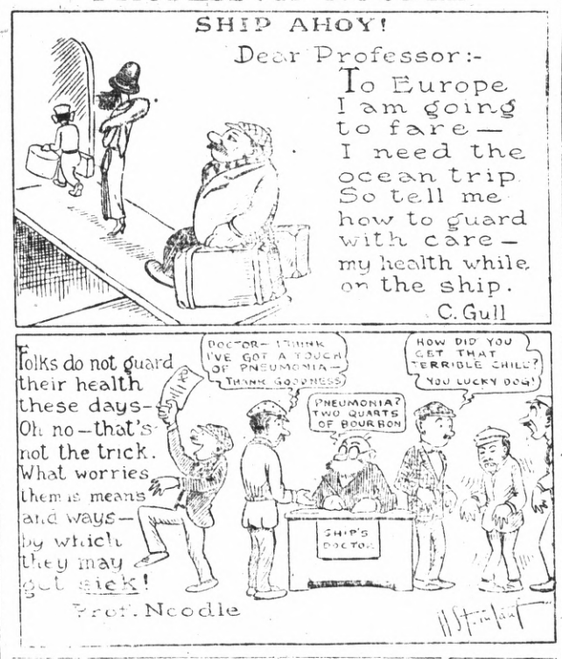

SUCH IS LIFE

GOLF TERM—"A GOOD LIE"
"You're the only girl I ever loved."

Copyrighted by Warner Bros. Pictures, Inc.

"BROKEN HEARTS OF HOLLYWOOD" with Louise Oresser is a Warner picturization of this novel

SYNOPSIS

Betsy Terwilliger, a beautiful girl, and Hal Chutney, a handsome young man, are walking attractions en route to Hollywood as prize winners of newspaper contests for movie tryouts. Arriving in Hollywood, they take rooms in the same boarding house—a place frequented by movie actors, who find Betsy's face strangely familiar. Marshall, reputed to be responsible for many of the "broken hearts of Hollywood," takes an interest in Betsy. At the studio, on the first morning they report, one of the usual hectic "conferences" is in progress—

CHAPTER IV—Continued

Butler cut off this display for a solution with a roar that signified to the trembling satellites that his profound brain had at last evolved, as was to be expected, a truly brilliant and ingenious way out of the dilemma. Breathlessly, they lapsed into an open-mouthed, awesome silence and watched him. Butler took one or two more strides around the office, bellowing, then came to a bull-like stance before the two culprits, his legs wide apart, his hands clasped behind his back, and as one delivering the Last Word he said slowly, impressively:

"We'll make the last half a dream!"

The director and the scenario

"Amalgamated wants new blood, new stars!"

writer pretended to be overcome with admiration for so original a solution.

"Yes, Mr. Butler—that's a wow of an idea. It'll save the picture!" said the scenario writer.

"Yes, Mr. Butler — that's the smartest notion I've ever heard of. It'll save the picture," said the director.

Into this council of adulation and anointment of the All Highest now intruded a harassed and none too respectful newcomer—Cameron, the casting director, coatless, with cuffs turned half way up to his elbow in the style most approved by semi-executives, who want to give the impression that they didn't have time to roll them all the way up. He bore a spread of photographs in one hand.

All three men looked at him, and Butler even stopped his roaring, sensing in Cameron's manner something unusual.

The dismay in the way he ruffled his hair and wrinkled his eyes was matched by the resignation in Cameron's voice as he snarled wearily:

"Well, *they're* here!"

"Who's here?"

For answer Cameron resentfully flung the photographs, one each of Betsy and Hal, down upon the desk and gestured toward them in wordless but eloquent profanity.

"Who the h—— are they?"

"They, kind sir," mocked Cameron, "are none other than the children of your latest brainstorms—publicity gained through co-operating with newspapers in those foolish, useless 'Personality and Popularity' contests. They—" here he consulted the scribbling on the back of each photograph, "are Miss Betsy Terwilliger of Hoosac Falls, Massachusetts—and Mr. Hal Chutney, the Boy with the Personality, of Centipede, Iowa."

"Oh, yeh—well, take care of 'em, can't you? Why do you come bothering me when I'm in conference?"

"Say, these darn fool ideas are yours. It's all your fault. It's up to you to tell me what to do with 'em."

Long and bitter experience as the buffer between the actual production units and the scrawny, grovelling, hungry horde of actors and would-be actors, extras and [illegible] who cluttered and [illegible] around the offices like starving [illegible] scrambling for the crumbs [illegible] had made Cameron the [illegible] man in the studio. So hard that he was unafraid of even the bullying Butler; and sassed him freely and fearlessly. Of course, studio gossip was unwilling to give Cameron's character full credit for this upstanding defiance, but hinted that Butler's boot was withheld from Cameron's parts only because Cameron, as casting director, had an eye on the private wifes of certain pretty hangerson toward Butler — and, therefore, in studio parlance, "had something on him."

Whatever the reason, Cameron had a frank way of making the Devil dance the piper.

"It's your sin," he repeated to the hesitating and hem-hawing Production Manager. "And, if anyone asks me, I think it's a darn shame—all these hoob kids being fooled away from their homes, kidded into thinking they're going to have a great chance to become another Corinne Griffith or another Tony Moreno, when not a single contest winner yet has ever turned out to have any talent."

"Shame!" interposed the director. "When will these morons ever get into their heads that making pictures is a serious business and not a pastime."

But a withering look from Butler silenced the director, while Cameron continued:

"It ain't the kids' fault in this case. It's Butler's, who started these fool publicity contests."

"Trouble with you, Cameron, is you're sore because it gives you the small work of taking their names and showing them the way to the wardrobe," snarled Butler. "It's a perfectly good idea to try and find talent in this way. Who knows, Amalgamated might unearth a new star—"

"There's plenty of talent starving to death in Hollywood!" retorted Cameron. "And don't kid yourself about Amalgamated unearthing any new stars. Chances are you wouldn't recognize one if we had her, until some other company had signed her up from under our nose."

"Amalgamated wants new blood, new stars—" thundered Butler virtuously.

"Aw, dry up and tell me what to do with these kids. If you had sense or scruples you'd know as well as I do that it's silly to lure these greenhorns on by vague hints about fabulous salaries paid to stars, when there ain't one chance in ten million for them to ever become stars and you know it. More likely than not they'll become public charges after their two-months' tryout is up and we turn 'em loose. Just a coupla more fools to throw on the long pile of broken hearts of Hollywood."

"Say, you're so smart you ought to be writing subtitles," sneered Butler. "Well, now, I'll tell you I don't give a darn what you do with 'em so long as you put 'em to work and make 'em earn their salaries."

"Now you're telling the truth—"

"You can slip the girl in on that bathing scene in McLain's picture, can't you? They'll be shooting that this afternoon. And the boy"—appraising the photographs critically, yet hastily—"might make up all right as a cowboy. Give him a chance in the Spike Spinner western. They're shooting the getaway from the saloon today."

Cameron turned to go, but stopped at the door and, in a more conciliatory tone, remarked:

"The girl is sure a little beauty. Prettiest one that's come in yet," he said in the manner of a retail grocer commenting on the latest shipment of grape fruit from his wholesaler.

"Yeh, she looks pretty good in this still. But you can't tell nothing from stills," Butler remarked wisely, as if beauty were the commonest thing in all the world.

"Something funny about that kid, too!" went on Cameron, scratching his head in a mystified way. "The instant I saw her she seemed to remind me of some star I knew in the old days. Can't just seem to place the face, though."

That was the longest abstract speech these men had ever heard Cameron make, and they stared at him with interest. Then Butler shrugged and exclaimed:

"Well, dress her up and see how she screens. And now get to the devil out of here, Cameron. Quit bothering me with your mysteries. I've got mysteries of my own to worry about—such as why God lets scenario writers and casting directors live!"

Cameron banged the door viciously and started on his way back to the casting office, bearing their initial fate to Betsy and Hal.

(To be continued).

Read it First In the Record-Herald

News of Society · Clubs

EPWORTH LEAGUE OF WESLEY M. E. PRESENTS PLAYS

The young people of the Wesley Methodist church Epworth league presented two plays before the large crowd that thronged the church hall.

The plays were the best part of the program and the events staged were as follows:

Selection by String Quartette. Marjorie Whittlesey, Madeline Dorothy Rose, accompanied by Ruby Williams.
Violin solo by Dorothy Rose.
Play: "The Obstinate Family" with the following cast:
Mr. Harford ..... Frank Loher
Mrs. Harford ..... Siddie Cushing
Mr. Harwood ... Fred Whittlesey
Mrs. Harwood ... Maurine Jones
Butler ..... Roland Jenkins
Maid ..... Cleo Hoskings
Selections by orchestra.
Cele solo by Madeline Whittlesey.
Play "Embalming Ebenezer."
The cast:
Ebenezer Rosenstein... R. Crigler
Horace Hardupp ...Wiliam Fowell
Dr. Jackson ... Gordon Hosking
Selection by string quartette.

SPANISH WAR VETERANS SEAT NEW OFFICERS

The new officers of the United Spanish War Veterans of the Admiral Dewey Camp were installed last night by E. E. Grow. The new officers include Charles Weeden, commander; T. Kaphan, junior vice commander; C. H. Wilson, senior vice commander and O. E. Smedley, officer of the day.

Weeden presided at last nights session.

BEACON CHAPTER TO HOLD RECEPTION

The Beacon chapter, O. E. S. will be hostess to all the worthy matrons and worthy patrons of the Eastbay chapters, at a reception, to be staged tonight at the close of the business meeting, to Worthy Patron J. L. Woods and Worthy Matron Martha E. Woods.

Mrs. Lois McNany is in charge of the program to be staged at this time.

Mr. and Mrs. Alexander H. McGlammery, 606 Forty-second street left yesterday for a ten day motor trip to northern points.

Cosmopolitan Club To Be Addressed By Will C. Wood

The activities of the season for the Cosmopolitan club will be closed with a big dinner tonight at the Richmond high school. All members of the club are expected to be present at the affair.

William C. Wood, state superinderdent of schools will be the chief speaker of the evening.

The program to be presented will be as follows:

Miss Ailene Tomkinson, a pianist of radio fame; Mrs. Margaret Stuart, a popular soloist of this city; C. Hunt, a native Indian, who will give an Indian recitation in costume; an Irish selection by Robert Wilson, and musical numbers by the Jimenez orchestra.

The dinner is under the care of Mesdames A. W. Shoute, Jessie Wilson and Elizabeth Meny. The following are on the decorating committee; Mrs. Martin Bonini, Mrs. Mary Bucharetti, Mrs. W. W. Chapin and Louis Noujier.

POINT CHAPTER O. E. S. HAS "KID" PARTY

The Point chapter O. E. S. staged a most interesting meeting when they met on Thursday evening at the Point Masonic hall. The event was in the nature of a "Kid's" party and Mrs. H. G. Stidham was in charge.

The program was as follows:

"School Days," solo by Mrs. Mabel Redman, with the school giving the chorus in unison; "V-A-C-A-T-I-O-N," by Mesdames Gertie Spiersch, Mabel Redman, Clara Wood, Rose Dingle, Clennie, Romietta Wood, Jeanette Bonham and Hazel McCreagh; vocal duet, Mrs. Thelma Efickson and Mrs. Ethel Alexander; recitation, Mrs. Mary Moyle; song, Mrs. Anne Seymour; recitations by George Ellis, Mrs. Emma Topping and Mrs. Leona Patterson.

*I'M AN OAKLAND

PIANO RECITAL WELL RECEIVED BY AUDIENCE

The piano pupils of Mrs. Syra Kreutzen presented a program last night at the Memorial hall before a large audience. The hall was packed and the numbers were roundly applauded by all who were present.

The talent displayed by the children speaks well for the training given them by Miss Kreutzen.

What was especially good was the playlett, "The Rehearsal." Those who took part in this included Lorraine Hunt, Josephine Bertoli, Georgia Lou Giegoldt, Alfred Gianella, Erletta Widner, Phyllis Hudson, Melvin Price, Marion Clarenbach, Gearldine Sumner, Anna Mae Frazer, Eleanor Galbraith.

Those assisting Mrs. Kreutzen's pupils were: Miss Rose Marie Kreutzen, Miss Marion Dommes and Carl Kreutzen.

The program presented was as follows:

Opening Chorus ..... Class
Myrtle Perry, accompanist.
Recitation ..... Welcome
Leroy Yepson
Little Wanderer ..... Lange
Edna Frankie
Faust ..... Gounod
Norma Colombo
Russie Waltz ..... Strebbog
William Wright
Menuet a L'Antique ..Paderewski
Evelyn Simmer
Duet ..... Boys' Brigade
Beulah McKoy, Wilfred McKoy
The Myrtles ..... Wachs
Mary Lavery
(a) Gay Butterfly ..... Hawley
(b) Oh, That We Two Were Maying ..... Smith
Rose M. Kreutzen, Marion B. Dommes.
Galop ..... Martin
Dorothy Wiltz
Il Bacio ..... Arditi
Eleanor Pace
Tarantella ..... Walpah
Francis Mythen
Twilight Hour ..... Browning
Juanita Cole
Mignonette ..... Lichner
Louis Rodrigues
Rustle of Spring, Op. 32 ..Linding
Claire Gianella
Novellette ..... Smith
Mabel Hudson
Duet ..... After School March
Mary Muren, Annie Muren
Il Trovatore ..... Verdi
Pauline Gilbert
(a) Trees ..... Rosbach
(b) Shepherd Play—A Little Air ..... Stickles
(c) The Years at the Spring .. .. Beach
Carl Kreutzen
Floating in Air ..... Shick
Leroy Yepson
Charioteer March ..... Ashby
Pierina Crestetto
Polacca Brilliant ..... Von Weber
Eva May Butts
Duet ..... Beautiful Evening Star
Maxine Thole, Virginia Thole
Fur Elise ..... Bethoven
William Clarenbach
Le Secret ..... Gauthier
Millicent Kreutzen
Avalanche ..... Heller
Nancy Wright
Meditation ..... Sawyer
Willard Heyne
La Serenade ..... F. Shubert
'Neath the Autumn Moon .... Vanderpool
Rose M. Kreutzen, Marion B. Dommes
Barcarolle ..... Offenbach
Myrtle Perry
Shower of Stars ..... Wachs
Kathryn Franks
A Forest Brook ..... Ganschals
Ida May Craven
Berceuse ..... Godard
Agnes Hounsell
THE REHEARSAL—A PLAYLET
Spinning Song ..... Emmenreich
Josephine Bertolli
Gavotte ..... Greenwald
Georgia Lov Giegoldt
On Parade ..... Lichner
Alfred Gianella
Valse Op. 69 ..... F. Chopin
Erletta Widner
Ballencelle ..... Wachs
Phyllis Hudson
Morning Glories ..... Berwald
Melvin Price
Gypsy Dance ..... Lichner
Marion Clarenbach
Forget Me Not ..... Macbeth
Geraldine Sumner
Martha ..... Flowtow
Lorraine Hunt
Shepherd's Evening Song .Baldwin
Anna Mae Frazer
Valse, Op 64 ..... F. Chopin
Eleanor Galbraith
Closing Chorus—Eva May Butts and Class; Agnes Hounsell, accompanist.
Presentation of certificates.

MODERN WOODMEN TEAM TO COMPETE

The drill team of the Modern Woodmen spent a busy hour last night preparing for the cup drill match to be staged at Alameda on Wednesday night. The cup is donated by Charles F. Donnelly and the local drill team has all hopes of bringing home the bacon.

It was also declared that the boat ride to be staged tomorrow by the woodmen and the Royal Neighbors is expected to be the biggest event of the year and all are getting ready for this event.

The social committee for next month was appointed and its consists of S. Wilson, S. Mathes and G. Seyferth.

On Sunday the ball team will play the Crockett Cubs at Kenny park.

MIRAMAR CHAPTER HAS CHILDREN'S PARTY

The Miramar chapter, O. E. S. staged a children's party last night at the close of the regular business session. Mr. and Mrs. Thomas Webster were in charge of this event while worthy matron Mrs. J. O. Ford had charge of the meeting.

HEADS RADIO TEXTILE SCHOOL

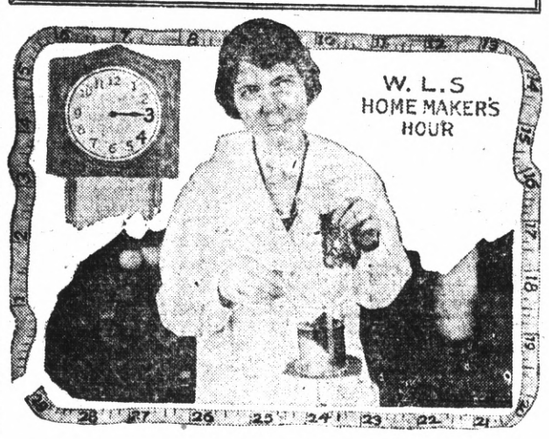

This is the person who jazzed up the old fashioned sewing bee till it outgrew the front parlor covers four states, and has to be held out on the open air.

She is Miss Elizabeth Weirick, teacher and hostess at the WLS Textile school broadcast each Tuesday afternoon during Home Maker's Hour over WLS, Chicago. It is the only school in the world that is run like an old time sewing circle.

Miss Weirick is bubbling over with the most fascinating and valuable bits of information about clother and clothing, and how to select and make them to get the most for the dollar. She tells housekeepers how to develop the eagle eye that can detect the cotton in "all wool" goods, how to test a piece of silk to tell whether it will wear; and that mysterious trick of budgeting the wardrobe so a woman can dress better than her neighbor on a whole lot less money a week.

MORE THAN TWO HUNDRED PUPILS GRADUATE FROM JUNIOR HIGH; TO ENTER HIGH SCHOOL NEXT TERM

Two hundred and twenty five students of the ninth grade of the Roosevelt junior school were promoted to the Richmond Union high school yesterday. The promotion cards were presented with ceremonies before the student body.

Athletic and scholarship awards were also made and Donald Seawright, graduate of the school was announced as the highest honor holder for athletics and scholarship.

Those who graduated:

James Addiego, Walter Barkley, Joe Beggio, Paul Benke, Dominick Bracco, Charles Chambers, Harold Cheney, Roy Clark, Bernard Clinch, Leonard Curran, Fred Flynn, Romaldo Ghidella, Lawrence Giovanini, Howard Goldsworthy, Lorrill Lowery, John Nicoli, Leonard Parker, Lewis Perry, Wayne Pruden, Jock Quadres, Tony Repetto, Joe Rountree, Sam Rowe, Charles Schaefer, Gerald Scrivens.

George Bier, Dick Bruno, Edward Courtright, William Dunleavy, Henry Eckman, Henry Gillan, Charles Jackson, Russell Lane, Albert Linstedt, John Livington, Cole Morrison, Herman Myer, Jack O'Connell, Robert Pedrotti, Louis Rodrigus, Sydney Thompson, Alfred Luiz, Anna Belle Clark, Elva Cox, Julia Foster, Irene Gilmore, Dorothy Johnson, Elka Johnson, Alma Julio, Doris Lee Febvre, Katherine Livingston, Emma Metz, Margaret Muhrlin, Lois Nunn, Helen Pierce, Mary Rezendes, Dace Salmon, Evelyn Scott, Dorothy Le Febvre.

Secundo Amantiti, Joe Bucciarelli, Albina Bravin, Kenneth Cauckwell, Ruth Chandler, Catherine Evens, Jennie Evens, Elizabeth Ferrario, Madelyn Fetrow, Margaret Gannou, Rose Gelino, Joe Haneher, Charlotte Hick, Marion Kennedy, Carl Kreutzen, Helen Larsen, Mike McLean, Marie Muzzie, Richmond Patterson, Anna Robarger, Mike Sedlarik, Elda Silvestrini, Byron Sullivan, Annie Turkovich, Carrie Varallo, Alice Walgren, Stella Everett, Grant Gerrish, Virginia Selvy.

Dick Armstrong, Edwin Axelson, Marcelene Bagley, Stanley Bagnal, Louise Bergthold, Zita Cerrutt, Margaret Decker, Lenora Doolittle, Ollie May Ellison, Mary Gianelli, Eldon Geodeon, Eunice Grey, Helen Harmon, Walter Hess, Eleanor Johnson, Gladys Kelleghan, Mary Kosinrki, Helen Lang, Florence Lehmkuhl, Dorothy Mayatt, Neal Ogden, Joe Oishi, Henry Page, Hilda Pelly, Bertel Peterson, Carl Pinto, May Potts, Vernon Rosa, Ruth Sandidge, Donald Seawright, Marin Snodgrass, Mamie Traveaso, Rayvern Van Marter, Billie Vaughn, Joe Williams.

Edwina Adams, Alice Alameda, Ned Alimonti, Joe Andrara, Thomas Beard, Geraldine Bryant, Martha Budts, John Caetano, Clara Christopher, Cecil Farbanks.

Lydia Jensen, Harly Long, Emily Lutz, Edward Miller, Walter Miller, Elizabeth Poinsett, Evelyn Regello, Frances Seyferth, Isadora Silvia, Denie Sindicich, Ruth Smith, Dick Stubblefield, Eva Yocum, Mollie Corrujedo.

Ogden Arnold, Joe Baldwin, Tessie Curran, Allan Doidge, Lester Eby, Henrietta Ferrari, Arthur Fitchett, Leslie Ferguson, Virginia Ginocchio, James Gray, Dean Hall, John Harsen, Iola Harsen, James Hopkins, George Halterman, Eldred Jewell, Arthur Johnson, Lucile Lancelot, Horance Lewis, Clifford Melrose, Wm. McNamara, Mike McLean, Marie Moujier, Florence Newman, Henry O'Hara, Bruce Parks, Angelo Polese, Richmond, Patterson, Wm. Phillips, Helen Reynolads, Kriste Ribarich, John Re, Bernice Sullivan, Owen Sargent, Ted Scott, Vincent Sorentino, Andrew Traverso.

Thomas Ball, Helen Basham, Theodore Bergen, Sylvester Brunette, Alice Bundrick, Cheryl Campbell, Harry Carpenter, Carroll Carr, Natalie Domergue, Hasel Eich, Mary Fracchia, John Freese, Eileen Gillmore, Grace Harlow, Ruth Hillier, Edward Hurray, Grace Lucas, Clara Luer, Charles Maliani, Dorothy Mickey, Gertrude McMullin, Marjorie Newbert, Paul Potts, Maxine Pruden, James Reynolds, Ruth Samples, William Searcy, Merle Siple, Mildred Sargent, Melvin Thomason, Warren Truitt, William Tucker and Eugene Whitworth.

Choral Club Has Final Session of Season at Luncheon

The Richmond Club Choral closed the business year yesterday with a luncheon at the Butterfly Tea Room and an election of officers. The new officers are: Mrs. F. C. Shallenberger, curator; Mrs. Jock Tarr, Financial secretary; Mrs. J. E. Maxwell, treasurer; Mrs. R. H. Bergen, Historian and Mrs. L. C. Brown, director.

STEGE PRESBYTERIAN AID PLANS DINNER

Discussion of the dinner to be held next Friday night at the Stege Presbyterian church furnished the chief topic at the meeting of the aid society yesterday afternoon at the church. The dinner which is to be given by the Associated Manufacturers will be served by the members of the Aid society. During the courses of the dinner, lecturers will explain the various items of food manufactured by the company. Admission will be by ticket only and there will be no charge for the dinner, but a silver offering will be taken up for the fund of the Ladies Aid.

Following the meeting yesterday a social time was held and refreshments were served by the hostesses, Mrs. H. Grundy, Mrs. J. R. Grundy and Mrs. Chalmers.

The many friends of Mrs. Clifford O. Skimmer, 1038 Ramina avenue, who is confined to the Richmond Maternity hospital, will be pleased to learn that she is well on the road to recovery.

KLEINKAUF PIANO STUDENTS WILL PRESENT RECITAL

Mrs. Mary M. Kleinkauf will present a piano recital by the students of her advanced music class tonight at the Richmond clubhouse at, 8 o'clock.

The public is cordially invited to attend to hear the many numbers to be presented by Mrs. Kleinkauf's students.

The program will be as follows:

1. Fairy Footsteps Frederic Farra
Violet Ewing
2. Dancing Days ....Hans Schick
3. Drifting Melody Sr. Notre Dame
Juanita Krumlinde
4. Rippling Water ....Anthony
Theodore Bastin
5. Spray of Gold ....Braunbach
Dorothy Kinney
6. Yellow Butterflies Loeb Evans
Eleanor Spring
7. Curious Story .....Heller
Bartley Bevins
8. Butterfly .....Merkel
Gladys Miller
9. Valse Bleue .....Marg's
Mary Warboys
10. Trio—Promenade Leon Ringuet
Schuyler Albert, William Tucker
Theodore Bergen
11. Barcarolle, Tales of Hoffman ..... Offenbach
Reta Beebe
12. Woodland Echoes ..Wyman
Bertha Thomas
13. Las Des Amphores Chaminade
Helen Heaster
14. La Sirene .....Thorne
Laura Wilson
15. Twilight Reverie .....Guy
William Tucker
16. La Chatelain ..Rene L. Becker
Dor's Heaster
17. Butterfly .....Grieg
Elkes Carpenter
18. Whispering Wind Woolenhaupt
Eleanor Albert
19. Spring Showers .....Fink
Ivy Banner
20. Duett—Princess Waltz .... Goldner
Elkes Carpenter and Doris Heaster
21. Second Mazurka .....Godard
Idrys Linebaugh
22. Valse Caprice .....Newland
Schuyler Albert
23. Prelude .....Rachmaninoff
Jewell Jaquythe
24. Liebestraum .....Liszt
Helen Johnston
25. Valcik .....John Mokrejs
Elsa Reinecker
26. Erl King .....Schubert-Liszt
Franklin Poole
27. Rigoletto .....Verdi-Liszt
Irene Collins
28. Blue Danube .....
.....Arranged by Schulz Evler
Donald Oswill

Tahoe Council Attends Session Of Vallejo Lodge

Tahoe council of Pocahontas accompanied by District Deputy Mrs. Green visited Minnehaha council in Vallejo last night when the official visit of Grand Pocahontas Lillian Hidely was made. Flower girls strewed blossoms in the path of the grand officer when she was officially welcomed and presented with a boquet of roses and a gift.

Delegates from Onodaga council of Sacramento; Otankah of Napa; Tonkawa of Healdsburg; Pawnee of Dixon; Mayacamas of Healdsburg; Genessee of San Rafael; Owaissia of Benecia; Ioka of Vallejo; Hiawatha of Pinole and Wauhoma, of Santa Rosa were present.

Grand officers present were Great Pocahontas Lillian Ridley, Great Minnehaha Louise Hulburt, Past Pocahontas Rita Bettencourt and Past Pocahontas Julia Perry.

The Minnehaha council degree team exemplified the adoption and following the regular session a banquet was served and social dancing enjoyed.

VACATION BIBLE CLASS TO OPEN

The daily vacation Bible class of the Stege Presbyterian church will open on Monday. Classes will be held daily except Saturday and Sunday from 9 a. m. to 11:30 a. m. at the church. Mrs. Wilfred Dimmoch will be superintendent and will be assistend by Mesdames H. K. Sanborne, A. P. Joiner, H. Tidwell, V. E. Skiles, Fred Wagner, Matthew Weir and E. E. Inman, Miss Phyllis Hewett and Milton Dimmoch.

The new manse, now in course of construction, is expected to be completed by the end of the month The house is being built in the Spanish style and will contain six rooms.

CONTRA COSTA TEMPLE HAS BUSINESS MEET

A short business meeting of the Contra Costa Temple of Pythian Sisters was held last night at the Pythian castle with Mrs. Anna Bowyer in charge. Following the meeting a social game of whist was enjoyed.

Richmond Lodge Of Rebekahs Names Officers

Mrs. Elizabeth Mitchell was elected Noble Grand when the Richmond Rebekahs met last night in the Odd Fellows hall. The other officers are: vice Grand, Tillie Hooper; Recording secretary, Mary Shea; financial secretary, Janice Johnson; treasurer, Mary Bonham; trustee, Mary Bigbee.

Following the meeting a banquet was served. Edna Henshey presided.

ACANTHA CHAPTER FOOD SALE TODAY

Acantha chapter, O. E. S., will hold a food sale at the Independent Market at Seventh street and Macdonald avenue this morning. Miss Margaret Williams, Mrs. Emma Perry, Mrs. Ethel Wells, Mrs. Nell Lambretch and Mrs. Aveline Winkler, will be in charge of this event.

P. S SEWING CLUB AT BOWYER HOME

Pythian Sisters Sewing club of temple 113, was entertained on Thursday afternoon at the home of Mrs. Anna Bowyer, 615 Barrett avenue. Dainty refreshments were served and the ladies enjoyed a social afternoon.

ST. EDMUND'S S. S. PICNIC TODAY

The annual Sunday school picnic of the St. Edmunds church will be held today at the Alvarado park. All young people and older members of the church are invited to attend this event.

A program of games and races has been arranged.

W. O. W. NAMES C. C. ENGLEMAN AS COMMANDER

New officers were elected when the Woodmen of the World met last night in the Woodmen hall with J. A. Hansen in charge.

The new officers are: Counsilor Commander, C. C. Engleman; Advisor Lieutenant, S. P. Skow; Clerk J. M. Vanoni; Banker, Walter Black; Escort J. Edlemen; Watchman, M. R. Reed; and Centry, Geo. Stavos.

These officers will be installed in July.

It is also planned that a big outing will be held by all the Woodmen of the World of the East Bay district at Neptune Beach tomorrow. J. M. Vanoni and S. P. Skow are on the general committee arranging for this event.

GRANT P. T. A. HONORS TEACHERS AT LUNCHEON

The Grant P. T. A. honored the teachers of the school at a luncheon given yesterday afternoon at the school.

Mrs. George Ellis and Mrs. Charles Brombacher furnished the table decorations, which consisted of large baskets of flowers, trimmed with ribbons.

Mrs. Keltz acted as chairman of the day and was assisted by Mrs. George Ellis, Mrs. Charles Brombacher, Mrs. G. Burns, Mrs. C. Poole, Mrs. Ansfelt, Mrs. Hayck, Mrs. B. Banner, Mrs Barbikas and Mrs. E. H. Woodfeldt.

Memorial Service

Eclipse Lodge, I. O. O. F., will hold Memorial services Sunday evening, June 6, at Christian church, and have secured their Grand Chaplain, Rev. H. S. Felix of San Francisco, to conduct same.

All members of the Order, their families and friends, also the general public, invited.

Odd Fellows and Rebekahs will assemble at the hall at 7:30 and proceed to church in a body.

By Order of Committee.

6 5 2t.

Here's an amazing claim
that you can prove to yourself

Wear in men's socks has been increased 3 to 4 times by a revolutionary way of knitting.

From this week's Saturday Evening Post

Surprising figures! Yet hundreds of men confirm them. So do their wives. Let them tell you, or better still, prove this claim for yourself by testing a pair or two of these smart socks.

50c
Pure Japanese Thread Silk over interlining of fine mercerized yarn. Correct, smart style. 11 colors.

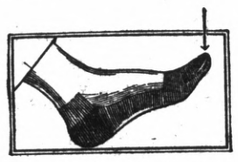

75c
Of finest pure thread silk. Tightly woven to insure perfect fit. A fine sheer stocking in a wide range of colors including black and white

Holeproof Ex Toe Hosiery

The Fair
C. C. OLNEY
731 Macdonald Avenue Phone Rich. 811

TILDEN LUMBER CO.
E. M. TILDEN, President
PRICE — QUALITY — SERVICE
Office and mill—15th and Nevin, Richmond, Calif.
Phone. Rich. 81.
Yards: Oakland, Berkeley, Richmond, Crockett

Henry A.
JOHNSTON

Candidate For
Supervisor
(First District)
Primary Election
Tuesday, August 31, 1926

Aubrey Wilson

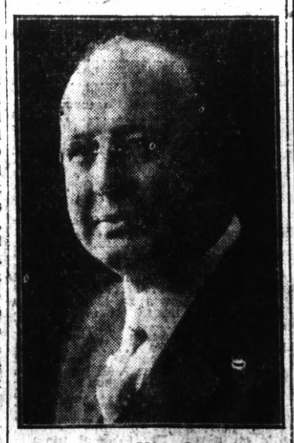

Announces His Candidacy for the office of
CORONER
Primary Election
Tuesday, August 31, 1926

FOR A
Sandwich
and a cup of coffee or tea or milk
VISIT OUR NEW
SANDWICH COUNTER
TRY OUR
Witchtoast Sandwich
Grilled in Butter

SPECIALS
Orange Straws, made of the real orange, one fourth pound 20c

The Marathon
905 Macdonald Avenue

RODEO VALLEJO FERRY THE SHORT WAY

THE DEPENDABLE AUTOMOBILE FERRY Route offers motorists the shortest and most direct means of transportation from Oakland, San Francisco, and all points south, to Vallejo, Sacramento, Sonoma, Napa and Lake counties and all points north.

In Addition to the 20-MINUTE DAY SCHEDULE The Rodeo-Vallejo Ferry Co. is now operating

All Night Boats

Lve. Vallejo Side at Morrow Cove		Lve. Oakland Side at Ferry Water
6:00 A.M.		7:30 A.M.
6:45		8:00
7:15		8:30
7:45		9:00
8:30		9:30
Then every 20 minutes until		Then every 20 minutes until
7:45 P.M.		7:15 P.M.
8:15	Quick Lunch On All Boats	7:45
8:45		8:15
9:15		8:45
10:00		9:30
11:00		10:30
12:00		11:30
1:00 A.M.		12:30 A.M.
2:00		1:30
3:00		2:30
4:00		3:30
5:00		4:30

Automobile Fare $1.50
Adults 50c
Children 25c

Extra Boats Saturday, Sunday and Holidays

"The Short Way"

Aven J. Hanford, Pres. & Gen. Mgr.

LEGAL NOTICES

DELINQUENT TAX LIST
Of the
CITY OF RICHMOND

For the Fiscal Year beginning July 1, 1925 and ending June 30, 1926.

By virtue of and in accordance with the provisions of Ordinance No. 405 of the City of Richmond, providing a system for the assessment, levying and collecting of all city taxes in the City of Richmond and also by virtue of and in accordance with the provisions of the "Improvement bond act of 1915" and according to law in such cases made and provided, in the office of the Tax Collector of the City of Richmond, County of Contra Costa State of California, in the City Hall of the said City of Richmond, I, J. O. Ford, the Tax Collector of the said City of Richmond, will on Saturday, the 26th day of June, 1926, at the hour of 11 o'clock a. m. of said day, by operation of law and my declaration as such Tax Collector, sell to said City of Richmond for the delinquent taxes, public improvement assessments, penalties and costs set opposite each name and description hereinafter contained, the following described pieces and parcels of real property situate in the City of Richmond, County of Contra Costa, State of California, to-wit:

The following abbreviations when used in this list, are to be construed as follows: $ for dollar or dollars; c for cents; n for North or Northerly; s for South or Southerly; e for East or Easterly; w for West of Westerly; nw for Northwesterly; sw for South-westerly; ne for North-easterly; and se for South-easterly; Mt. D. & M. for Mount Diablo Base and Meridian; ½ for one-half; ft. for feet; no. for number; cor. for Corner; st. for Street; ave. for avenue; imp. for improvements; sub. for Subdivision; add. for addition; co. for Company; sec. for section; blk. for block; lt. for lot; pen. for penalty; T. for township; R for Range; bldg. for building; assn. for association; pt. for Point; Cal. for California; und. for undivided.

The sum set out after each name and description hereinafter set forth, are respectively, the total amounts due for taxes, penalties and cost, and public improvement assessments where shown.

NICHOLL SUBDIVISION TOWN OF RICHMOND

No. 77, Edwin Ganoug, Por. of lt. 1, blk F, described as follows: Com. at a point on the N E line of said lot 1, 56.48 ft. from the most Nly. cor. thereof; th. S 5° along said N E line 42.5 ft., th at r. a. S W 11.53 ft. to the S line of said lot 1, th W 48.48 ft. along said S line; th N. E. 34.86 ft. to the Pt. of com., Map of the Nicholl Subdivision Town of Richmond $27.22

No. 104, Kate A. & Earl E. Blanchard, lt. 8, blk. G, Nicholl Subdivision Town of Richmond ..$7.41

No. 131, Maud M. Ellis, lt. 7, blk 1, Nicholl Subdivision Town of Richmond (second installment).... $10.89

AMENDED MAP OF EAST RICHMOND

No. 235, Hal Wakefield, lt 19, blk T, Amended Map of East Richmond (second installment) $3.04

No. 237, E. F. Johnson, lts 2-3, blk W, Amended Map of East Richmond $6.43

AMENDED MAP OF EAST RICHMOND GLEN PARK

No. 266, Mercantile Securities Co. lt 12, Amended Map of East Richmond Glen Park $2.70

MAP OF BAY SHORE TRACT

No. 319, Arthur M. Brown, lts 3-4 blk 3, Map of Bay Shore Tract $6.48

No. 326, Richmond Wharf and Whse Co., the undiv. 228-1000 of lt. 15-16-17, blk 3, Map of Bay Shore Tract $12.86

No. 354, Arthur M. Brown, lt. 15, blk 5, Map of Bay Shore Tract $10.89

No. 362, Frank E. Littlefield, lt 7, blk 6, Map of Bay Shore Tract $3.15

No. 364, Michele Gallo, lt 8, blk 6, Map of Bay Shore Track (second installment) $1.88

No. 347, Elizabeth & Emma Ficzek, lt 20, blk 6, Map of Bay Shore Tract (second installment) $4.65

No. 387, Arthur M. Brown, lts 17-18-19, blk 7, Map of Bay Shore Tract $17.32

No. 400, Edward P. Jones, lts 5-6-7-8, 11k 8, Map of Bay Shore Tract $12.37

No. 401, Arthur M. Brown, lt 9, blk 8, Map of Bay Shore Tract $3.45

No. 406, B. E. Loomis, lts 8-9 blk 9, Map of Bay Shore Tract $6.92

AMENDED MAP NO. 1 TOWN OF RICHMOND

No. 417, J. Matteucci & Kate Lynch, lt 1, blk 1, Amended Map No. 1 Town of Richmond. $2.22

No. 419, Defina Toro, N 100 ft of lt 3, blk 1, Amended Map No. 1 Town of Richmond $7.91

No. 420, G. Cavalletti & G. Flori, S 50 ft. of lt 3, & S 50 ft of lt 4, blk 1, Amended Map No. 1 Town of Richmond (second installment) $5.35

No. 468, L. L. Page, lt 5, Blk 8, Amended Map No. 1 Town of Richmond $9.39

No. 474, Sara W. Morgenthal, lt 9, blk 9, Amended May No. 1 Town of Richmond (second installment) $4.19

MAP OF THE 3RD ADDITION TO THE TOWN OF RICHMOND

No. 535, F. F. Farnell, lt 10, blk 19, Map of the 3rd Addition to the Town of Richmond (second installment) $8.12

No. 572, Cornelia A. Boardman, lt 12, blk 22, Map of the 3rd Addition to the Town of Richmond $6.43

No. 577, Lilly Higgins, 1-3, Bessie Halliday 1-3, Emmett R. Gilmore 1-3, lt 24, blk 22, Map of the 3rd Addition to the Town of Richmond $4.93

No. 580, Chas. Farren, lt 29, blk 22, Map of the 3rd Addition to the Town of Richmond (second installment) $10.31

MAP OF THE 4TH ADDITION TO THE TOWN OF RICHMOND

No. 636, Sadie Harris, lts 1-2-3, blk 34, Map of the 4th Addition to the Town of Richmond ..$24.24

No. 638, Simone Almo, lt 5, blk 35, Map of the 4th Addition to the Town of Richmond $9.39

No. 642, Simone Almo, lots 6-7, blk 35, Map of the 4th Addition to the Town of Richmond $14.34

No. 654, Ellen King, lt 6, blk 41, Map of the 4th Addition to the Town of Richmond $5.68

..REVISED MAP OF BAY VIEW ADDITION

No. 709, Edith Scothler, lts 22-23, blk 50, Revised Map of Bay View Addition $20.30

No. 723, Arthur Murray, lt 15, blk 53, Revised Map of Bay View Addition $2.96

No. 726, Pt. Richmond Dev. Co., lt 1, blk 54, Revised Map of Bay View Addition (second installment) $1.88

No. 738, R. G. Stitt, lt 2, blk 57, Revised Map of Bay View Addition $7.91

No. 748, J. M. Kermabon, lt 17, blk 57, Revised Map of Bay View Addition $2.96

..No. 754, San Bernardino National Bank, lts 10-11, blk 58, Revised Map of Bay View Addition ..$5.45

No. 757, Mrs. D. F. McCarthy, lt 6, blk 59, Revised Map of Bay View Addition, ... $1.97

No. 800, F. F. Farnell, lt 12, blk 66, Revised Map of Bay View Addition (second installment) $1.19

No. 832, Frank L. McGuire, lt 17, blk 69, Revised May of Bay View Addition $1.72

No. 866, James Preston, lts 16-17-18-19, blk 72, Revised Map of Bay View Addition $5.45

No. 867, Blanche D. Snider, lt 20, blk 72, Revised Map of Bay View Addition $2.47

No. 868, Mary A. Isherwood, lot 24, blk 72, Revised Map of Bay View Addition (second installment) $1.07

No. 885, H. M. Livingston, lt 21, blk 74, Revised Map of Bay View Addition $1.18

No. 887, Genevieve Hogg, lts 8-9, 11k 75, Revised Map of Bay View Addition (second installment) $2.23

No. 893, Pt. Richmond Dev. Co., lts 5-9, blk 49; lts 5-12-21-23-28-32, blk 50; lts 1 to 9-11, blk 51, lts 3, blk 52; lts 1 to 14-16 to 20-22-24, blk 53; 7-8-11-15-16-17, to 24, blk 54; lts 1-3-4-5-9-10-11-14 to 19, blk 55; lts 3 to 10, blk 56; lts 1-14-22 to 26, blk 57; lts 7-8, blk 58; lts 2to 5-7 to 10-12 to 19, blk 59; lt 9, blk 61; lts 4-12-13-15 to 20, blk 62; lts 1 to 5-7-8-9-10-13-14-15, blk 63; lt. 2-3-10-11-14-19-20, blk 64; lts 7-10-13-14-22-23, blk 65; lts 1 to 11, blk 66; lts 18-19-24-28 to 31-33, blk 67; lt 7, blk 68; lts 2-7 to 12-19-20-29, blk 69; lts 4-9, 11k 70; lts 21-22-23-25-28-29-30-33, blk 72; lt 2 to 6-9 to 12-14-17-19-20, blk 73; lts 18-19-23, blk 74; 4ts 1-2-5-6-18-22-23-24, blk 75, Revised Map of the Bay View Addition (second installment ..$189.92

MARINE VIEW TERRACE CITY OF RICHMOND

No. 897, Frank La Force, lt 7, blk 4, Marine View Terrace City of Richmond $1.18

No. 915, Frank La Force, lt 5, blk 4, Marine View Terrace City of Richmond $1.18

No. 923, Heinrich Pengel, lts 5-6, blk 5, Marine View Terrace City of Richmond $2.47

No. 944, W. F. Deitmeier, lt 28, blk 5, Marine Terrace City of Richmond $1.18

No. 969, Melvin L. Folger, lts 1 to 7, blk 7, Marine View Terrace City of Richmond $4.44

No. 971, Melvin L. Folger, lts 7-11, blk 7, Marine View Terrace City of Richmond $2.47

MARINE VIEW TERRACE EXTENSION TO THE CITY OF RICHMOND

No. 979, Ida M. Boyle, lt 15, blk 10, Marine View Terrace Extension City of Richmond $1.18

No. 981, Ida M. Boyle, lt 18, blk 10, Marine View Terrace Extension City of Richmond $1.18

No. 983, Ida M. Boyle, lt 20, blk 10, Marine View Terrace Extension City of Richmond $1.18

MAP OF THE CANAL SUBDIVISION

No. 1002, L. J. Kimerer, lt 26, blk 1, Map No. 1 the Canal Subdivision (second installment) $3.96

No. 1200, Helen W. Culham, lt 21, blk 6, Map No. 1 Canal Subdivision $7.91

No. 1292, Patrick Kearney, lts 23-24-25, blk 6, Map No. 1 the Canal Subdivision (second installment) $11.58

No. 1219, Patrick Kearney, lts 18-19, blk 7, Map No. 1 the Canal Subdivision (second installment) $8.12

No. 1234, Mary E. Angle, lts 27-28, blk 8, Map No. 1 the Canal Subdivision (second installment) $3.27

No. 1255, Louis Haag, lts 24-25, blk 9, Map No. 1 the Canal Subdivision (second installment) $8.12

No. 1283, Mabel A. Davidson, lt 26, blk 10, Map No. 1 the Canal Subdivision $4.93

No. 1320, L. L. & Leila Boyer, lt 24, blk 21, Map No. 1 the Canal Subdivision $3.45

No. 1406, L. L. Boyer, lt 28, blk 22, Map No. 1 the Canal Subdivision $3.45

No. 1431, Katheryn L. Sanderson, lts 11-12-13, blk 26, Map No. 1 the Canal Subdivision $9.39

No. 1519, Ted W. Servis, lt 1, blk 29, Map No. 1 the Canal Subdivision, including public improvement assessment $20.08

No. 1459, Patrick Kearney, lt 28, blk 29, Map No. 1 the Canal Subdivision including public improvement assessment $7.64

No. 1460, Patrick Kearney, lt 3, blk 29, Map No. 1 the Canal Subdivision, including public improvement assessment $7.64

No. 1539, Fred W. Smyth, lt 14, blk 45, Map No. 1, the Canal Subdivision (second installment) $1.88

No. 1572, Clara E. & Geo. H. Morgan, lts 10-11, blk 40, Map No. 1, the Canal Subdivision ..$6.13

No. 1620, Mintzer Estate Company, lots 1-2-3-4-31, blk 8, lots 1-2-3-4, blk 30, lots 1-2-31, blk 5, lts 1-6-7-8 ..... 16-17-28-29 to 31, blk 5, ... 6-10 to 14-15-16-17, blk 7, lts 5-7-24-25, blk 8, lts 21-22-23, blk 9, lts 1-2-5-8-9-11-12-13-14-22-28 to 31, blk 10; lts 1 to 6-11-12-31 to 34, blk 11; lts 10-11 blk 13, lts 3-4 to 8, 11k 14, lts 3-4-5, blk 15; lts 19-20-23-27-28-31, blk 18, lots 11 to 14-22-23-24-35, blk 19, lots 5-7-8-24-25-26-27, lts 11-12-14-15-17-18-27-28-29-31-32 to 36, blk 21; lts 7-8-13-14-15-16-33-34, blk 22; lts 1 to 4-6 to 17-19-20-32, blk 23; lts 2 to 8, 12 to 18, 20 to 27-29-31-34, blk 24, lts 1 to 10-12-19-20-21-23 to 29-35-36, blk 26, lts 10-11-16-17-18-21-23-24-29-30-31, blk 29; lts 1-2-5 to 8-10-12 to 15-17-18-24-25-26-30 to 33-35-36, blk 30; lts 1-2-3-9-10-12-17-29-30-32-33-35-36, blk 31; lts 1-2-3-5 to 18-19-20-27 to 33-36, blk 32; lts 4-5-6-11 to 17-27 to 31, blk 33; lts 10-12-14-15-17-19 to 22-24 to 29-31 to 33, blk 34; lts 4-10 to 13-15 to 19-21-22-24, blk 35; 17-20 to 22, blk 40; lts 10-18-19-20-23-24, 11k 41; lt 8, blk 42; Map No. 1 the Canal Subdivision $1,270.12

SANTA FE

No. 1643, Pedro M. Lopez, lts 8-9, blk 1, Santa Fe $73.01

No. 1677, J. C. Hemmingson, lts 21-25, blk 2, Santa Fe $8.40

No. 1728, S. H. Goodin, lts 12-14, blk 1, Santa Fe $6.92

No. 1802, Marion E. Whitney, lts 1 to 4, blk 8, Santa Fe (second installment) $18.05

No. 1822, Christine Alt et al, lt 26, blk 8, Santa Fe $1.41

No. 1829, Chas. Ankrum, lts 38-39, blk 8, Santa Fe $9.39

No. 1876, David Lager, lt 30, blk 10, Santa Fe (second installment) $8.93

No. 1909, S. Quint, lts 19-20, blk 12, Santa Fe (second installment) $8.00

No. 1911, E. R. Lam, lt 28, blk 12, Santa Fe (second installment) $2.59

No. 1922, Elizabeth Dhale, lt 37, blk 12, Santa Fe (second installment $3.50

No. 1954, Wm. P. Clark, lts 17-18, blk 18, Santa Fe (second installment) $4.88

No. 1959, Donald McKenzie, lts 25-26, blk 18, Santa Fe (second installment) $6.73

No. 1989, Louise F. Coakley, lt 9, blk 20, Santa Fe (second installment) $3.84

No. 1998, Patrick Mahoney, lt 27, blk 20, Santa Fe $2.47

N. 2033, E. F. Bonner, lt 25, blk 22, Santa Fe $6.92

No. 2047, Andrew Stamatopulos, lt 10, blk 23, Santa Fe (second installment) $4.00

No. 2116, Wilhelm Bodefield, lts 15-16, blk 29, Santa Fe ..$8.40

No. 2135, Marie M. O'Connell, lt 14, blk 30, Santa Fe (second installment) $3.50

No. 2186, John McCarthy, lt 30, blk 32, Santa Fe $6.92

No. 2203, Amelia Darker, lts 28-29, blk 33, Santa Fe (second installment) $7.31

No. 2242, Emma Mesa, lts 25-26, blk 35, Santa Fe $13.35

No. 2248, Johanna Behrendt, lts 1 to 5, blk 36, Santa Fe (second installment) $16.32

No. 2297, Lewis D. Hopfield, lts A-B, blk 38, Santa Fe (second installment) $6.27

No. 2298, Rudolph Pumjer, lt C, blk 38, Santa Fe $5.94

No. 2334, Alice M. Macdonald 65%, Laura B. Gear 35%, lots 27-28, blk. 40, Santa Fe (second installment) $7.54

No. 2335, Henry Dennis, lots 30-31, blk. 40, Santa Fe $13.35

No. 2351, Arnt Johannesen, lt 26, blk 41, Santa Fe, (second installment) $3.50

No. 2365, F. A. & J. E. Daugherty, lt 15-8½ 14, blk 42, Santa Fe $10.14

No. 2376, Amelia Darker, lts 3-4, blk 43, Santa Fe, (second installment) $7.66

No. 2397, Geo. H Colter, lt 22, blk 44, Santa Fe, ... $6.92

No. 2402, Chas. Kingwell, lt 32, blk 44, Santa Fe, (second installment) $3.50

No. 2453, Mrs. Rose Richards, lt 17, blk 47, Santa Fe $6.92

No. 2460, A. T. Botts, lts 35-36, blk 47, Santa Fe, ... $14.84

No. 2473, Geo. E. Houston, part of lts 1 to 4, blk 48, Eng. al SWS (or of Cutting Blvd. and 16th St. as widened, running thence Wly. along the Sly line of Cutting Blvd., 87.5 ft. th at r. a. Sly 82.5 ft. th at r. a. Ely 87.5 ft. to the W line of 16th St., th Nly. along the W line of 16th St. 82.5 ft. to the Pt. of Beg. also the Wly. 100 ft. of lot 24, blk 48, Townsite of Santa Fe (second installment) $11.06

No. 2496, Oakland St. Imp. Co., lt 21, blk A, Santa Fe $6.43

MAP OF RICHMOND HARBOR ADDITION

No. 2525, Ross Peters, et al, lts 2-31 blk 1, Map of Richmond Harbor Addition (second installment) $2.81

No. 2527, Ellen A. Fairchild, lts 5 to 8, blk 1, Map of Richmond Harbor Addition, (second installment) $3.96

No. 2557, Ellen A. Fairchild, lts 15 to 19, blk 2, Map of Richmond Harbor Addition (second installment) $5.23

No. 2579, Ella Fracker, lt 22, blk 2, Map of Richmond Harbor Addition (second installment) $1.65

No. 2547, Rose Peters, lots 6-7, blk 3, Map of Richmond Harbor Addition, (second installment) $2.81

No. 2571, Maude E. Kirkly, lt 13, blk 4, Map of Richmond Harbor Addition, (second installment) $1.88

No. 2572, Rae Schneider lt 14, blk 4, Map of Richmond Harbor Addition (second installment $1.88

No. 2576, M. Gordon, lts 21-22, blk 4, Map of Richmond Harbor Addition, ... $7.16

NYSTROMS ADDITION

No. 2709, John Haub, lt 15, blk 7, Nystroms Addition $6.17

No. 2725, Mrs. Elmora D. Worley, lts 3-4, blk 8, Nystroms Addition $20.30

No. 2726, D. A. Worley, lt 5, blk 8, Nystroms Addition $5.94

No. 2731, Fred A. Smythe, lts 11-12, blk 8, Nystroms Addition $11.38

No. 2734, J. R. Nystrom Co., lts 17-18, blk 8, Nystroms Addition $11.38

No. 2735, J. R. Nystrom Co., lt 19, blk 8, Nystroms Addition $6.13

No. 2773, J. R. Nystrom Co., lts 1-2, blk 12, Nystroms Addition $12.37

No. 2774, J. R. Nystrom Co., lts 3-4, blk 12, Nystroms Addition $10.10

No. 2776, J. R. Nystrom Co., lts 7-8, 11k 12, Nystroms Addition $2.57

No. 2777, J. R. Nystrom Co., lts 9-10, blk 12, Nystroms Addition $10.10

No. 2780, J. R. Nystrom Co., lts 15-16, blk 12, Nystroms Addition $10.10

No. 2781, J. R. Nystrom Co., lts 17-18, blk 12, Nystroms Addition $10.10

No. 2782, J. R. Nystrom Co., lts 19-20, blk 12, Nystroms Addition $12.11

No. 2786, J. R. Nystrom Co., lt 26, blk 12, Nystroms Addition $5.45

No. 2788, J. R. Nystrom Co., lts 28-29, blk 12, Nystroms Addition $10.10

No. 2792, J. R. Nystrom Co., lt 33, blk 12, Nystroms Addition $5.45

No. 2803, Capt. J. R. Mathews, lt 3-11-12-13, blk 12, Nystroms Addition $18.30

No. 2815, Egisto Fanucchia, et al, lts 1-2, blk 14, Nystroms Addition $12.66

No. 2830, John D. Kutulas, lt 25, blk 14, Nystroms Addition (second installment) $4.03

No. 2836, J. R. Nystrom Co., lts 2-3-4, blk 15, Nystroms Addition $12.37

No. 2838, J. R. Nystrom Co., lts 7-8, blk 15, Nystroms Addition $12.37

No. 2841, J. R. Nystrom Co., lt 11, blk 15, Nystroms Addition $6.13

No. 2816, J. R. Nystrom Co., lt 16, blk 15, Nystroms Addition $14.83

No. 2187, J. R. Nystrom Co., lt 17, blk 15, Nystroms Addition $16.31

No. 2819, J. R. Nystrom Co., lts 23-24, blk 15, Nystroms Addition $10.89

No. 2861, J. R. Nystrom Co., lts 7 to 10, blk 16, Nystroms Addition $24.24

No. 2862, J. R. Nystrom Co., lts 11-12-13, blk 16, Nystroms Addition $18.30

No. 2873, J. R. Nystrom Co., lts 29-30, blk 16, Nystroms Addition $10.10

No. 2944, Homer R. Rodeffer, lts 11-12, blk 19, Nystroms Addition (second installment) $3.73

No. 2928, Hedwig Kohls, lt 11, blk 20, Nystroms Addition $1.20

No. 2932, Elizabeth Hughes, lt 17, blk 20, Nystroms Addition (second installment) $2.11

No. 2933, John W. Hedges, lt 18, blk 20, Nystroms Addition $2.71

No. 2936, John W. Hedges, lt 21, blk 20, Nystroms Addition $1.20

No. 2940, Lewis G. Drake & Grover Cleveland, Wm. A. Nystrom Addition (second installment) $14.12

GRIFFINS AND WATROUS ADDITION TO RICHMOND

No. 2972, Mrs. David Zink, lt 23, blk 1, Griffins and Watrous Addition to Richmond (second installment) $2.57

No. 2980, Katherine Barber, lt 9, blk 1, Griffins and Watrous Addition to Richmond $4.93

No. 2988, Harold J. Hill, lts 1 to 4, blk 6, Griffins and Watrous Addition to Richmond $25.74

No. 3017, Wilbur Sroufe, lt 17, blk 6, Griffins and Watrous Addition to Richmond (second installment) $6.82

No. 3018, Lenora A. McNulty, N 25 ft. of 18-19-20-21, blk 6, Griffins and Watrous Addition to Richmond (second installment) $8.00

No. 3030, L. J. Palmer & Max Stevens, lts 13-14, blk 7, Griffins and Watrous Addition to Richmond (second installment) ..$3.42

No. 3032, Frank Monteiro, lts 17-18, blk 7, Griffins and Watrous Addition to Richmond $11.87

No. 3075, Adolph Schmidt, lt 5, blk 10, Griffins and Watrous Addition to Richmond $5.19

No. 3082, Atallio Arata, lt 4, blk 10, Griffins and Watrous Addition to Richmond $5.45

No. 3083, W. H. Eastman, lts 16-17, blk 10, Griffins and Watrous Addition to Richmond (second installment) $1.88

No. 3200, Henry Hollman, lts 23-24, blk 17, Griffins and Watrous Addition to Richmond $23.74

HERMANS ADDITION TO POINT RICHMOND

No. 3224, R. P. Lea, lts 5 to 9, blk 1, Hermans Addition to Point Richmond (second installment $9.39

No. 3233, L. J. Russell, Jr., lts 20 to 27, blk 1, Hermans Addition to Point Richmond. $27.22

No. 3236, Alice M. Macdonald 65% and Laura B. Gear 35%, lts 37-38, blk 1, Hermans Addition to Point Richmond (second installment) $3.96

No. 3258, S. J. Wright, lts 5-6, blk 3, Hermans Addition to Point Richmond (second installment $3.27

No. 3289, R. E. Hornbeck & R. P. Damond, lt 27, blk 4, Hermans Addition to Point Richmond ..$3.45

No. 3292, Albert Chamberlain, 31-N½ of 30, blk 4, Hermans Addition to Point Richmond $9.88

No. 3328, A. E. Burkey, S 65 ft. of lts 23 to 26, blk 20, Hermans Addition to Point Richmond (second installment) $8.16

No. 3373, R. E. Hornbeck, 31-S½ 32, blk 22, Hermans Addition to Point Richmond $4.70

No. 3374, R. B. Briggs, N ½ of 32, all 33-34-35, blk 22, Hermans Addition to Point Richmond $68.79

No. 3391, Jessie Gregory, E 25 ft. of W 37½ feet, of lt 10, blk 24, Hermans Addition to Point Richmond $1.48

No. 3401, H. J. Christen, E12½ ft. of lt 33, blk 24, Hermans Addition to Point Richmond $1.22

No. 3411, Cornelia Boardman, lts 11 to 15, blk 25, Hermans Addition to Point Richmond (second installment) $8.93

No. 3413, Mary Mathias, lt 1, blk 26, Hermans Addition to Point Richmond (second installment) $1.88

No. 3425, Alice M. Macdonald 65% and Laura B. Gear 35% lts 26-27-28, blk 26, Hermans Addition to Point Richmond (second installment) $4.31

No. 3428, Peter Johnson, lt 1, blk 27, Hermans Addition to Point Richmond $51.71

No. 3459, Caroline B. Hopkins, lt 38, blk 27, Hermans Addition to Point Richmond $2.95

No. 3460, Peter F. Johnson, lt 39, blk 27, Hermans Addition to Point Richmond $2.95

AMENDED MAP OF MEEKER'S ADDITION TO PT. RICHMOND

No. 352, Mary S. Eisenhoff, lt 1, blk 18, Amended Map of Meeker's Addition to Pt. Richmond (second installment) $1.88

No. 355, Charles Trudell, lt 3, blk 17, Amended Map of Meeker's Addition to Pt. Richmond (second installment) $1.65

No. 356, David A. Wilcox, lts 13-14, blk 17, Amended Map of Meeker's Addition to Point Richmond (second installment) $2.81

No. 357, Mary Frances Co. A, lt 5, blk 18, Amended Map of Meeker's Addition to Pt. Richmond, (second installment) $1.65

No. 3578, R. R. Case, lts 6-7, blk 18, Amended Map of Meeker's Addition to Pt. Richmond (second installment) $3.96

No. 3607, David A. Wilcox, lts 30-31, blk 19, Amended Map of Meeker's Addition to Pt. Richmond (second installment) $2.81

No. 3611, David A. Wilcox, lts 1-2-3, blk 28, Amended Map of Meeker's Addition to Pt. Richmond, (second installment) $3.81

No. 3633, Alex K. Lambert, lts 13-14, blk 29, Amended Map of Meeker's Addition to Pt. Richmond $4.93

No. 3635, Antonio Trapani, lts 17-18, blk 29, Amended Map of Meeker's Addition to Pt. Richmond (second installment) $2.57

No. 3646, David A. Wilcox, lts 31-32, blk 29, Amended Map of Meeker's Addition to Pt. Richmond (second installment) $2.81

No. 3660, Chas. Trudell, lts 1-2, blk 32, Amended Map of Meeker's Addition to Pt. Richmond (second installment) $2.81

No. 3670, W. H. Niemeyer, lt 3, blk 36, Amended Map of Meeker's Addition to Pt. Richmond ... $2.70

No. 3710, Lottie E. Monson, lt 4, blk 36, Amended Map of Meeker's Addition to Pt. Richmond, ... $2.70

No. 3716, Venus C. Ray, lt 28, blk 36, Amended Map of Meeker's Addition to Pt. Richmond $2.70

No. 3759, Lottie E. Monson, lts 14-15, blk 37, Amended Map of Meeker's Addition to Pt. Richmond (second installment) $2.95

No. 3762, Emma J. Rimm, lt 19, blk 37, Amended Map of Meeker's Addition to Pt. Richmond (second installment) $1.65

No. 3763, Emma Rimm, lt 20-21 blk 37, Amended Map of Meeker's Addition to Pt. Richmond (second installment) $2.57

No. 3797, Ernest C. Brown ¾ and H. A. Stout ¼, lts 6-7, blk 39, Amended Map of Meeker's Addition to Pt. Richmond $1.93

WALL'S HARBOR CENTER TRACT

No. 3825, Harbor Center Land Co., lts 1 to 6, blk 1, Wall's Harbor Center Tract (second installment) $2.95

No. 3883, Harbor Center Land Co., lts 1 and 2, 11k 3, Wall's Harbor Center Tract (second installment) $1.88

No. 3841, Joseph R. Bumagne, lts 13-14, blk 3, Wall's Harbor Center Tract (second installment) ..$1.65

No. 3853, Harbor Center Land Co., lts 1-2-3, blk 6, Wall's Harbor Center Tract $12.89

No. 3887, Frank Johnson, lts 21-22, blk 10, Wall's Harbor Center tract (second installment) ..$1.88

No. 3891, Harbor Center Land Co., lts 12-13, blk 11, Wall's Harbor Center Tract $9.88

No. 3897, E. H. Reid, lts 29-30, blk 11, Wall's Harbor Center Tract, ... $15.35

No. 3904, Harbor Center Land Co., lts 9-10, blk 12, Wall's Harbor Center Tract (second installment) $8.12

No. 3909, Harbor Center Land Co., lt 22, blk 12, Walls' Harbor Center Tract (second installment) $2.57

No. 3912, Harbor Center Land Co., lts 3-6-16-17-18-26-27-28-30, blk 42, Wall's Harbor Center Tract (second installment) $20.46

No. 3955, Harbor Center Land Co., lts 19-20, blk 17, Wall's Harbor Center Tract, ... $9.39

No. 3977, Chas. A. & Edw. H. Toepke, lt 18, blk 19, Wall's Harbor Center Tract, (second installment) $2.57

No. 3978, Chas. A. & Edw. H. Toepke, lt 22, blk 19, Wall's Harbor Center Tract (second installment) $2.57

No. 3987, E. L. C. H. & H. H. Holley, lt 3, blk 21, Wall's Harbor Center Tract $1.93

No. 4002, Harbor Center Land Co., lts 33-34, blk 21, Wall's Harbor Center Tract (second installment) $8.12

No. 4014, Sarah Doherty, lt 23, blk 22, Wall's Harbor Center Tract $1.93

No. 4013, E. H. Griffin, lts 13 to 16, blk 22, Walls' Harbor Center Tract $28.70

No. 4016, Harbor Center Land Co., lt 15, blk 22, Wall's Harbor Center Tract $15.35

No. 4017, New Richmond Land Co., lt 16, blk 23, Wall's Harbor Center Tract $7.91

No. 4020, E. H. Griffin, lt 3, blk 12-13-17-18, blk 23, Wall's Harbor Center Tract $19.59

No. 4036, New Richmond Land Co., lts 1-2-6-9-12 to 20-21-26-29-32-34, blk 24, Wall's Harbor Center Tract $92.06

No. 4043, New Richmond Land Co., lts 12, blk 26, Wall's Harbor Center Tract $1.93

No. 4048, New Richmond Land Co., lts 1 to 6-7-13-14 to 19-20-27 to 33-34-36, blk 26, Wall's Harbor Center Tract $91.07

No. 4051, Harbor Center Land Co., lt 6, blk 27, Wall's Harbor Center Tract $1.93

No. 4058, W. E. Selleck, lt 25, blk 27, Wall's Harbor Center Tract, ... $1.93

No. 4060 Harbor Center Land Co., lts 33-34, blk 27, Walls' Harbor Center Tract $9.39

No. 4064, New Richmond Land Co., lts 1-9-12-13-14-16-17-19-22-23-26 to 30, blk 27, Wall's Harbor Center Tract $72.26

No. 4066, Harbor Center Land Co., lts 13-14, blk 28, Wall's Harbor Center Tract, ... $9.39

No. 4071 New Richmond Land Co., lts 1-3-4-5-9 to 12-15-18-19-22 to 28-31-32, blk 28, Wall's Harbor Center Tract $30.58

No. 4073, Harbor Center Land Co., lts 4-5, blk 29, Wall's Harbor Center Tract $9.39

No. 4077, Mary Larison, lt 16, blk 29, Wall's Harbor Center Tract (second installment) $2.57

No. 4084, Harbor Center Land Co., lt 31, blk 29, Wall's Harbor Center Tract $4.93

No. 4087, New Richmond Land Co., lts 4-6-8-9-14-15-17-18-19-21-22-32-33-35-36, blk 29, Wall's Harbor Center Tract $77.21

No. 4088, Mary Gatewood, lt 1, blk 30, Wall's Harbor Center Tract (second installment) $2.57

No. 4094, Harbor Center Land Co., lt 9, blk 30, Wall's Harbor Center Tract, ... $4.93

No. 4103, New Richmond Land Co., lts 8-7-11-12-15-21-22-23-25 to 28-31-32-34 to 36, blk 30, Wall's Harbor Center Tract $77.21

No. 4112, L. E. Murray, lt 15, blk 31, Wall's Harbor Center Tract, ... $4.93

No. 4117, Harbor Center Land Co., lts 25-26, blk 31, Wall's Harbor Center Tract $9.39

No. 4121, New Richmond Land Co., lts 3-7-8-12-13-19 to 22-24-32-33-34, blk 31, Wall's Harbor Center Tract $68.79

No. 4130, New Richmond Land Co., lts 8-9-11 to 15, blk 32, Wall's Harbor Center Tract $55.44

No. 4134, Harbor Center Land Co., lt 5, blk 33, Wall's Harbor Center Tract $4.93

No. 4136, Harbor Center Land Co., lt 14, blk 33, Wall's Harbor Center Tract $7.91

No. 4141, New Richmond Land Co., lts 8-9-12-13, blk 33, Wall's Harbor Center Tract $31.67

No. 4158, New Richmond Land Co., lts 5-6-7-10 to 13-29-31 to 34, blk 34 Wall's Harbor Center Tract $69.28

No. 4165, New Richmond Land Co., lts 1 to 7-8-10-11-12-33 to 36, blk 35, Wall's Harbor Center Tract, ... $68.30

No. 4176, New Richmond Land Co., lts 11-12-13-14-33-34, blk 36, Wall's Harbor Center Tract. $27.71

No. 4189, Harbor Center Land Co., lts 31-32, blk 37, Wall's Harbor Center Tract $9.39

No. 4191, New Richmond Land Co., lts 4 to 7, blk 37, Wall's Harbor Center Tract, ... $18.30

ELLIS LANDING SUBDIVISION

No. 4208, A. C. Kellog, lt 15, blk 10, Ellis Landing Subdivision (second installment) $2.57

No. 4209, 4th, A. C. Kellogg, lt 16, blk 10, Ellis Landing Subdivision, (second installment) ..$2.57

No. 4249, Mario G. Bolla, lts 1-2, blk 13, Ellis Landing Subdivision $9.39

No. 4255, F. A. Daugherty et al, lt 12, blk 13, Ellis Landing Subdivision, ... $1.93

No. 4293, Marguerite Raymond, lt 36, blk 15, Ellis Landing Subdivision, ... $4.93

AMENDED MAP OF THE CITY OF RICHMOND

No. 4370, Mina M. Malo, lt 10, blk 4, Amended Map of the City of Richmond (second installment) $6.09

No. 4378, Henry Luer, S½ of lt 20, blk 4, Amended Map of the City of Richmond $4.20

No. 4379, Julia Luer lt 21, blk 4, Amended Map of the City of Richmond $18.30

No. 4429, Lillian M. Hall, lts 34-35, blk 5, Amended Map of the City of Richmond, ... $18.30

No. 4439, Mattie A. Cummings, lts 33-32, blk 6, Amended Map of the City of Richmond $11.38

No. 4526, Henry L. Ogle, lt 26-W½ of 25, blk 10, Amended Map of the City of Richmond (second installment) $18.28

No. 4539, James J. Black, lt 30, blk 13, Amended Map of the City of Richmond (second installment) $8.12

No. 4644, Mina M. Malo, lts 10-11, blk 16, Amended Map of the City of Richmond (second installment) $8.81

No. 4687, Marguerita Dobner, lt 13, blk 18, Amended Map of the City of Richmond (second installment) $11.01

No. 4692, C. B. Sylvester, lt 19, blk 18, Amended Map of the City of Richmond, (second installment) $11.01

No. 4701, Mrs. C. A. Peck, lt

man Home Tract $27.97
No. 11256, H. Sanguinetti, lt 9, blk 9, Map of Richmond Pullman Home Tract (second installment) $2.34
No. 11262, Eldridge R. Potter, lt 23-24, blk 9, Map of Richmond Pullman Home Tract $8.40
No. 11298, Fred C. Ellis, lt 4, blk 11, Map of Richmond Pullman Home Tract $4.93
No. 11302, Earl D. Baird, lts 11-12, blk 11, Map of Richmond Pullman Home Tract (second installment) $4.19
No. 11318, Jos. Linder, lts 35-36-37, blk 11, Map of Richmond Pullman Home Tract $12.37
No. 11342, Andrew McMahon, lt 8, blk 13, Map of Richmond Pullman Home Tract $5.68
No. 11345, Chas. A. DeVoe, lt 11, blk 13, Map of Richmond Pullman Home Tract $5.68
No. 11381, John N. Hines, lts 45-46, blk 14, Map of Richmond Pullman Home Tract $7.91
No. 11393, J. Litzenstein, lt 18, blk 15, Map of Richmond Pullman Home Tract $4.20
No. 11411, Chas. J. Collings, lts 48-49, blk 15, Map of Richmond Pullman Home Tract $7.91
No. 11420, Edna M. Redfield, lt 9, blk 16, May of Richmond Pullman Home Tract $4.20
No. 11443, A. Pacini, lt 41, blk 16, Map of Richmond Pullman Home Tract $4.20

MAP OF THE SPAULDING RICHMOND PULLMAN TOWNSITE

No. 11464, D. G. Bendall & B. W. Haines, lt 27, blk 1, Map of the Spaulding Richmond Pullman Townsite $5.68
No. 11477, Catherine Rudden, lts 21-22, blk 2, Map of the Spaulding Richmond Pullman Townsite $10.40
No. 11491, N. J. Atalich & Chas. M. Wiggin, lt 14, blk 3, Map of the Spaulding Richmond Pullman Townsite (second installment) $2.69
No. 11494, Jermiah Doran, Sly 33 1-3 ft. of 15-16-17-S33 1-3 ft. of E 12½ ft. of lt 18, blk 3, Map of the Spaulding Richmond Pullman Townsite $20.94
No. 11536, Julius & Bernard Black, lts 27-28, blk 5, Map of the Spaulding Richmond Pullman Townsite $9.39
No. 11549, Jos. H. Snow, lt 19, blk 6, Map of the Spaulding Richmond Pullman Townsite (second installment) $2.57
No. 11559, Daniel McKillop, lts 7-8, blk 7, Map of the Spaulding Richmond Pullman Townsite $14.10
No. 11563, Norman T. Short, lts 19-20, blk 7, Map of the Spaulding Richmond Pullman Townsite $9.39
No. 11596, G. A. Ghiselli, lt 9, blk 10, Map of the Spaulding Richmond Pullman Townsite (second installment $2.57
No. 11599, H. W. Barnes, lts 13-14, blk 10, Map of the Spaulding Richmond Pullman Townsite $9.39
No. 11638, Elizabeth Ho, lts 13-14, blk 13, Map of the Spaulding Richmond Pullman Townsite (second installment) $7.98
No. 11653, Benj. H. Sisson, lts 3-4, blk 14, Map of the Spaulding Richmond Pullman Townsite $4.69
No. 11658, N. J. Atalich & Chas. M. Wiggin, lt 12, blk 4, Map of the Spaulding Richmond Pullman Townsite (second installment) $3.73
No. 11672, Rose M. Horn, lt 30, blk 15, Map of the Spaulding Richmond Pullman Townsite (second installment) $2.57
No. 11697, Harry Hosking, lts 6-7-8, blk 17, Map of the Spaulding Richmond Pullman Townsite (second installment) $20.36
No. 11731, Kolaman, Gluck, lts 7-8, blk 19, Map of the Spaulding Richmond Pullman Townsite $9.88
No. 11740, Wm. B. Crothers, N60 ft. of E22 ft of 23-N 60 ft of 24-22, blk 19, Map of the Spaulding Richmond Pullman Townsite $7.65
No. 11791, Jane Stark, lt 6, blk 22, Map of the Spaulding Richmond Pullman Townsite $5.19
No. 11802, Suzette P. Copren, lt 23 blk 22, Map of the Spaulding Richmond Pullman Townsite (second installment) $2.34
No. 11806, George H. Doy, lt 29, blk 22, Map of the Spaulding Richmond Pullman Townsite $4.44
No. 11831, Jeremian Donovan, lts 1-2, blk 24, Map of the Spaulding Richmond Pullman Townsite $9.39
No. 11854, Helen Chase, lts 7-8, blk 25, Map of the Spaulding Richmond Pullman Townsite (second installment) $2.85
No. 11857, Amiel Morris, lt 14, S½ of lt 15, blk 25, Map of the Spaulding Richmond Pullman Townsite (second installment) $1.65
No. 11858, Amiel Morris, lt 16-N½ of 15, blk 25, Map of the Spaulding Richmond Pullman Townsite (second installment) $13.20
No. 11916, Elsie Kirkpatrick, lt 36, blk 28, Map of the Spaulding Richmond Pullman Townsite (second installment) $2.23
No. 11929, Theresa H. Kennerlily, lts 25-26, blk 29, Map of the Spaulding Richmond Pullman Townsite (second installment) $4.73
No. 11943, Fay Pool, lt 12-S½ of 13, blk 30, Map of the Spaulding Richmond Pullman Townsite $6.92
No. 11949, Carl Leonhardt, lt 29-N½ of 30, blk 39, Map of the Spaulding Richmond Pullman Townsite (second installment) $14.12
No. 11950, Carl Leonhardt, lt 31, S½ of 30, blk 39, Map of the Spaulding Richmond Pullman Townsite (second installment) $12.74
No. 11951, Carl Leonhardt, lt 32, N½ of 33, blk 39, Map of the Spaulding Richmond Pullman Townsite (second installment) $12.74
No. 11952, Carl Leonhardt, lt 34-S½ of 33, blk 39, Map of the Spaulding Richmond Pullman Townsite (second installment) $14.12
No. 12013, Minnie Walker, lt 37, blk 33, Map of the Spaulding Richmond Pullman Townsite $3.71
No. 12014, Lillian J. Renn, lt 38, blk 33, Map of the Spaulding Richmond Pullman Townsite $3.71
No. 12018, Harriet H. Joliffe, et al, lts 43-44, blk 33, Map of the Spaulding Richmond Pullman Townsite (second installment) $10.40
No. 12025, Catherine M. Brown, lt 11-12, blk 34, Map of the Spaulding Richmond Pullman Townsite $7.91
No. 12039, John F. McDougall, lt 16-17, blk 35, Map of the Spaulding Richmond Pullman Townsite $6.92
No. 12095, Stella Schino, lt 10, blk 39, Map of the Spaulding Richmond Pullman Townsite (second installment) $1.88
No. 12098, Carl C. Hall, lt 14, blk 39, Map of the Spaulding Richmond Pullman Townsite $3.45
No. 12111, A. B. Brook, Jr., lt 43-N½ of 44, blk 39, Map of the Spaulding Richmond Pullman Townsite (second installment) $12.51
No. 12119, Claire R. Hoyle, E 8½ ft. of lt 3-all lt 4, blk 40, Map of the Spaulding Richmond Pullman Townsite (second installment) $14.47
No. 12124, Moses I. Blotcky, lt 15, blk 40, Map of the Spaulding Richmond Pullman Townsite $3.45

MAP OF GRAND VIEW TERRACE

No. 12142, Burg Bros., lts 5-6, blk 1, Map of Grand View Terrace $6.43
No. 12173, Margaret L. Wooley, lts 11-12, blk 3, Map of Grand View Terrace $6.43
No. 12177, Alfred J. McDougall, lts 19-20, blk 3, Map of Grand View Terrace $6.43
No. 12219, Joseph M. Down, lt 11, blk 6, Map of Grand View Terrace $3.71
No. 12221, Ralph Johnson, lts 14-15, blk 6, Map of Grand View Terrace (second installment) $3.50
No. 12225, Thos. A. Musanti, lts 5-6, blk 7, Map of Grand View Terrace (second installment) $3.50
No. 12302, Morris Wihtaham, lts 1-2, blk 17, Map of Grand View Terrace (second installment) $17.70
No. 12312, Mary Tuttle, lts 6-7, blk 18, Map of Grand View Terrace $7.91
No. 12313, Romeo E. Whitton, lts 8-9-10, blk 18, Map of Grand View Terrace (second installment) $5.00
No. 12316, Rufus W. Hawley, lt 16, blk 18, Map of Grand View Terrace (second installment) $2.00
No. 12321, Rufus W. Hawley, lt 27 blk 18, Map of Grand View Terrace (second installment) $1.88
No. 12352, Irving P. Vandervoort lts 17-18, blk 21, Map of Grand View Terrace (second installment) $5.22
No. 12366, E. J. Downey, lts 22-23, blk 22, Map of Grand View Terrace (second installment) $12.32
No. 12386, Earl J. Maier, lt 34, blk 23, Map of Grand View Terrace $3.45
No. 12391, C. Overaa, lts 16-17-18, blk 24, Map of Grand View Terrace (second installment) $1.65
No. 12403, Ludwig Kendinal, lts 17-18, blk 25, Map of Grand View Terrace $8.40
No. 12406, Phillip T. Arhopulos, lt 18, blk 25, Map of Grand View Terrace (second installment) $2.31
No. 12422, Alice Sproul, lt 19, blk 26, Map of Grand View Terrace (second installment) $2.11
No. 12438, Mary Schneider, lts 1-2 blk 28, Map of Grand View Terrace (second installment) $4.09
No. 12464, Gertrude Starkhouse, lts 31-32, blk 32, Map of Grand View Terrace (second installment) $3.27
No. 12477, Frederick J. Turner, lts 9-10, blk 34, Map of Grand View Terrace $6.43
No. 12480, Emil J. N. Ott, lts 17-18, blk 34, Map of Grand View Terrace $6.43
No. 12506, Henry Groessl, lt 23, blk 36, Map of Grand View Terrace $6.17
No. 12510, Harry P. Coustette, lt 30, blk 36, Map of Grand View Terrace (second installment) $1.88
No. 12518, The Analy Savings Bank, lts 11-12, blk 37, Map of Grand View Terrace $8.17
No. 12522, George H. Blakeslee, lt 18, blk 37, Map of Grand View Terrace $4.93

AMENDED MAP OF RICHMOND FIFTH ADDITION

No. 12537, Anton & Berne Bosich, W 27.48 ft of E 32.03 ft of lt 2, blk 1, Amended Map of Richmond Fifth Addition (second installment) ..... $.96
No. 12541, Victor A. Corrasa, lt 4, blk 3, Amended Map of Richmond Fifth Addition (second installment) $3.15
No. 12585, Maude L. Kelly, lt 17, blk 5, Amended Map of Richmond Fifth Addition (second installment) $11.25
No. 12594, Rose Camp, lt 8, blk 6, Amended Map of Richmond Fifth Addition (second installment) $6.62
No. 12608, Carleton E. Fisher, lts 7-8, blk 7, Amended Map of Richmond Fifth Addition $3.40

IN SCHAPIRO CENTRAL TRACT

No. 12634, Harry W. Bell, lt 10, blk 1, In Schapiro Central Tract (second installment) $2.23
No. 12678, Natale G. Masolini, lt 17, blk 4, In Schapiro Central Tract $4.70
No. 12708, M. D. Wolff, lt 10, blk 7, In Schapiro Central Tract ..$1.20
No. 12711, E. H. Smith, lt 14, blk 7, In Schapiro Central Tract (second installment) $2.23

SOITO'S FIRST ADDITION TO THE CITY OF RICHMOND

No. 12730, Ellen M. Meade, Albert Meade & Eleanor Meade, lts 2-3, blk 1, Soito's First Addition to the City of Richmond $11.87
No. 12760, Ida M. Prothero, lt 4, blk 3, Soito's First Addition to the City of Richmond (second installment) $2.23
No. 12771, Raymond A. Duhem, lt 21, blk 3, Soito's First Addition to the City of Richmond (second installment) $2.46
No. 12785, T. C. Westin, lts 7-8, blk 5, Soito's First Addition to the City of Richmond (second installment) $33.07
No. 12786, Miss T. C. Westin, lts 3-4, blk 5, Soito's First Addition to the City of Richmond (second installment) $5.12
No. 12857, Wm. H. Tucker, lt 32, blk 7, Soito's First Addition to the City of Richmond (second installment) $2.11
No. 12892, Geo. A. Manzaris, lts 17-18, blk 9, Soito's First Addition to the City of Richmond (second installment) $6.27
No. 12923, C. H. Dunker, lts 4-5-6, blk 12, Soito's First Addition to the City of Richmond $11.62
No. 12925, Douglas J. Bacon, lts 11-12, blk 12, Soito's First Addition to the City of Richmond (second installment) $2.81
No. 12927, Arthur Lambrecht, lts 15-16, blk 12, Soito's First Addition to the City of Richmond $7.91

MAP OF ALVARADO TRACT

No. 12949, Henry A. Frey, lt 13, blk 2, Map of the Alvarado Tract (second installment) $1.88
No. 12957, Agnes M. Jones, lts. 4-5, blk 3, Map of the Alvarado Tract (second installment) $2.23
No. 12968, Edwin H. Paulson, lt 5, blk 4, Map of the Alvarado Tract $3.45
No. 12974, Antonio Abrio, lts 19-20, blk 4, Map of the Alvarado Tract $8.88
No. 12978, S. J. Badeaus, lt 4, blk 5, Map of the Alvarado Tract (second installment) $1.88
No. 12979, A. J. Williams, lt 5, blk 5, Map of the Alvarado Tract (second installment) $1.88
No. 13010, John F. Stephenson, lts 9-10, blk 7, Map of, the Alvarado Tract $6.43
No. 13033, Minnie Kirtlan, lt 5, blk 9, Map of the Alvarado Tract $3.45
No. 13036, Mary Durieux, lts 9-10, blk 9, Map of the Alvarado Tract (second installment) $3.27

MAP OF ANDRADE ADDITION TO CITY OF RICHMOND

No. 13112, Harriet E. & Chas. F. Quimby, lts 1-2, blk 2, Map of Andrade Addition to City of Richmond (second installment) $3.27
No. 13150, Otis Small, lt 8, blk 3, Map of Andrade Addition to City of Richmond $3.22

MAP OF ANDRADE BOULEVARD TRACT

No. 13194, Philip Leiser, lts 32-33, blk 1, Map of Andrade Boulevard Tract (second installment) ...$3.04
No. 13208, Mrs. C. E. Baxter, lts 7-8, blk 2, Map of Andrade Boulevard Tract $5.94
No. 13217, Cecelia L. Shearer, lt 21, Blk 2, Map of Andrade Boulevard Tract $2.71
No. 13236, Daisy L. Short, lts 8-9-11, blk 4, Map of Andrade Boulevard Tract $11.38
No. 13255, John O. Ross, lts 22-23, blk 4, Map of Andrade Boulevard Tract (second installment) ...$3.27
No. 13301, Nettie Scott, lt 32, blk 5, Map of Andrade Boulevard Tract (second installment) $1.77
No. 13308, Casper Nelson, lts 1-2 blk C, Map of Andrade Boulevard Tract $6.43
No. 13321, Nepton M. Young, lts 22-23, blk C, Map of Andrade Boulevard Tract (second installment) $3.04
No. 13324, The Richmond Co., Inc. lt 28, blk C, Map of Andrade Boulevard Tract (second installment) $1.77
No. 13325, The Richmond Co., Inc. lt 29, blk C, Map of Andrade Boulevard Tract (second installment) $1.77
No. 13333, Wm. Christie, lts 43-44, blk C, Map of Andrade Boulevard Tract (second installment) ...$3.04
No. 13372, A. Dunn, E½ of lt 13, blk E, Map of Andrade Boulevard Tract $1.97
No. 13377, Frank Ambrosini, lts 26-27, blk E, Map of Andrade Boulevard Tract (second installment) $3.04
No. 13391, Carl A. Peterson, lts 5-6, blk F, Map of Andrade Boulevard Tract $5.94
No. 13451, Clara M. Hess, lts 18-19, blk H, Map of Andrade Boulevard Tract $5.94
No. 13457, T. C. Brown, lts 29 to 32, blk H, Map of Andrade Boulevard Tract (second installment) $6.27

MAP OF PERES ANDRADE TRACT

No. 13482, T. C. Brown, lt 3, blk 2, Map of Peres Andrade Tract (second installment) $10.31
No. 13484, T. C. Brown, lts 5-6, blk 2, Map of Peres Andrade Tract (second installment) $13.20
No. 12486, T. C. Westdin, lts 9-10, blk 2, Map of Peres Andrade Tract (second installment) $3.50
No. 13515, T. C. Brown, lt 17-W½ of 18, blk 3, Map of Peres Andrade Tract (second installment) ..$13.43
No. 13521, T. C. Brown, lt 25, blk 3, Map of Peres Andrade Tract (second installment) $2.57
No. 13542, Herbert F. Brown, Inc. lts 26-27, blk 4, Map of Peres Andrade Tract (second installment) $16.50
No. 13606, Mabel C. Wilson, lts 43-44, blk 6, Map of Peres Andrade Tract (second installment) $3.04

MAP OF ANDRADE CENTRAL TRACT

No. 13653, Mary E. Russell, lts 1-2, blk 1, Map of Andrade Central Tract (second installment) ..$3.73
No. 13707, W. E. Smith, lts 15-16, blk 3, Map of Andrade Central Tract $5.94
No. 13753, T. C. Brown, lts 45-46, blk 4, Map of Andrade Central Tract (second installment)..$169.59

MAP OF THE SAN PABLO VILLA TRACT

No. 13805, Edith Morrow, S 5.9 ft of lt 5, blk 5, Map of the San Pablo Villa Tract (including public improvement assessment) $2.82
No. 13862, Jos. McCarthy, lt 6, blk 10, Map of the San Pablo Villa Tract (second installment) ..$8.23
No. 13899, Geo. & Adelaide Loosmore, lt 6, blk 13, Map of the San Pablo Villa Tract, including public improvement assessment (second installment) $43.58
No. 13939, Joseph DeMelo, lt 10, blk 16, Map of the San Pablo Villa Tract, including public improvement assessment (second installment) $22.48
No. 13940, Joseph DeMelo, lt 12, blk 16, Map of the San Pablo Villa Tract, including public improvement assessment (second installment) $22.48
No. 13945, Marinoa DeFrias, lt 3, blk 17, Map of the San Pablo Villa Tract including public improvement assessment (second installment) $31.95
No. 13946, Marinoa DeFrias, lt 4, blk 17, Map of the San Pablo Villa Tract, including public improvement assessment, (second installment) $22.48
No. 13953, Marinoa DeFrias, lt 11, blk 17, Map of the San Pablo Villa Tract including public improvement assessment, (second installment) $22.06
No. 13951, Marinoa DeFrias, lt 12, blk 17, Map of the San Pablo Villa Tract, including public improvement assessment (second installment) $23.06
No. 13960, N. R. McCorcle, lt 4, blk 18, Map of the San Pablo Villa Tract, including public improvement assessment (second installment) $15.79
No. 13961, Mrs. Minnie Thompson, lt 5, blk 18, Map of the San Pablo Villa Tract including public improvement assessment $47.60
No. 13962, Mrs. Minnie Thompson, lt 6, blk 18, Map of the San Pablo Villa Tract, including public improvement assessment $91.33
No. 13963, Mrs. Minnie Thompson, lt 8, blk 18, Map of the San Pablo Villa Tract, including public improvement assessment $47.60

MAP OF ANDRADE HOME TRACT

No. 13989, Chas. Quintiga, lt 11, blk 5, Map of Andrade Home Tract $2.21
No. 14008, G. W. Clark, lts 17-19, blk 6, Map of Andrade Home Tract (second installment) $2.81
No. 14009, S. E. Clark, lt 18, blk 6, Map of Andrade Home Tract, (second installment) $1.65
No. 14066, S. C. Rogers, lts 1-2, blk 11, Map of Andrade Home Tract $5.15
No. 14077, Leona Dickerhoff, lts 26-27, blk 11, Map of Andrade Home Tract (second installment) ..$2.57
No. 14089, The Richmond Co. Inc. lts 1-2, blk 12, Map of Andrade Home Tract $5.45
No. 14115, Thatcher & Adeline Miller, lts 45-46, blk 12, Map of Andrade Home Tract $5.45
No. 14145, Ralph Putman, lt 29, blk 14, Map of Andrade Home Tract $2.70
No. 14170, John Egan, lt 1, blk 16, Map of Andrade Home Tract $3.71
No. 14178, Don L. Buxome, lt 1, blk 17, Map of Andrade Home Tract (second installment) $1.77
No. 14182, The Richmond Co., Inc. lts 12-13-14, blk 17, Map of Andrade Home Tract (second installment) $3.61
No. 14203, The Richmond Co., Inc. lts 19-20, blk 18, Map of Andrade Home Tract $5.45

MAP OF THE ANDRADE EXPOSITION TRACT

No. 14276, Joseph E. Bussiere, lts 21-22, blk 3, Map of the Andrade Exposition Tract $5.45
No. 14372, The Richmond Co. Inc. lts 22-23, blk 8, Map of the Andrade Exposition Tract $4.93
No. 14381, Geo. B. White, lts 1-2, blk 9, Map of the Andrade Exposition Tract $5.15
No. 14382, T. C. Brown, lts 7-8, blk 9, Map of the Andrade Exposition Tract (second installment $2.57
No. 14387, Roscoe M. Smith, lt 19, blk 9, Map of the Andrade Exposition Tract (second installment) $1.53
No. 14388, Mary T. Stahl, lt 20, blk 9, Map of the Andrade Exposition Tract (second installment) $1.53
No. 14425, The Richmond Co. Inc. lt 4, blk 13, Map of the Andrade Exposition Tract (second installment) $2.03
No. 14432, The Richmond Co. Inc. lts 11-12-13, blk 13, Map of the Andrade Exposition Tract (second installment) $3.61
No. 144169, Rose E. Austin, lts 6-8-9, blk 17, Map of the Andrade Exposition Tract (second installment) $3.61
No. 14470, Millard W. Austin, lts 7, blk 17, Map of the Andrade Exposition Tract (second installment) $1.53
No. 14473, John F. Kaczor, lt 14, blk 17, Map of the Andrade Exposition Tract $2.70
No. 14485, Mrs. Lillian Patterson, lts 13 to 14, blk 20, Map of the Andrade Exposition Tract (second installment) $4.65

MAP OF EAST RICHMOND BOULEVARD

No. 14500, A. Shubat & G. Sindicich, lt 9, blk 9, Map of East Richmond Boulevard Tract $7.65
No. 14512, S. J. Beamer, lt. 25, blk 9, Map of East Richmond Boulevard Tract $5.68
No. 14542, Grace Morrie, lt 8, blk 11, Map of East Richmond Boulevard $7.65
No. 14549, Ann Griffin, lt 16, blk 11, Map of East Richmond Boulevard $5.68
No. 14554, John H. Adams, lt 24, blk 11, Map of East Richmond Boulevard (second installment) $3.38
No. 14570, C. C. Garing, lt 17, blk 12, Map of East Richmond Boulevard (second installment) $2.92
No. 14572, C. C. Garing, lt 18, blk 12, Map of East Richmond Boulevard (second installment) ..$2.92
No. 14582, Mary C. McLaughlin, lt 6, blk 13, Map of East Richmond Boulevard $7.65
No. 14586, Earnest & Clara Fetrow, lt 11, blk 13, Map of East Richmond Boulevard (second installment) $12.16
No. 14602, Mary C. McLaughlin, lt 9, blk 14, Map of East Richmond Boulevard $7.65
No. 14603, Donno E. Dailey, lt 10, blk 14, Map of East Richmond Boulevard Tract $7.65
No. 14622, Mary C. McLaughlin, lts 3-4, blk 16, Map of East Richmond Boulevard Tract $9.39
No. 14633, East Richmond Heights Land Co. lt 4, blk 17, Map of East Richmond Boulevard (second installment) $9.50
No. 14666, Charles McLott, lt 20, blk 18, Map of East Richmond Boulevard (second installment) $2.11
No. 14678, Mary C. McLaughlin & A. O. Duggan, lt 17, blk 19, Map of East Richmond Boulevard $4.93
No. 14683, H. C. Huehn, lt 21, blk 19, Map of East Richmond Boulevard $8.40
No. 14695, Myrtle M. Skinner & Helen C. Bigelow, lt. 8, blk 20, Map of East Richmond Boulevard.. $4.93
No. 14706, S. J. Beamer, lt 24, blk 20, Map of East Richmond Boulevard $3.95
No. 14727, S. J. Beamer, lt 20, blk 21, Map of East Richmond Boulevard $4.93
No. 14757, Wm. T. Vickory, lt 1, blk 24, Map of East Richmond Boulevard $4.93
No. 14806, Thos. Watson, lts 7-8, blk 27, Map of East Richmond Boulevard (second installment) $14.82
No. 14826, Jennie Scott, lt 1, blk 29, Map of East Richmond Boulevard (second installment) ...$1.53
No. 14832, Mary C. McLaughlin, lt 3, blk 30, Map of East Richmond Boulevard $3.95
No. 14833, Wm. A. Lavelle, lt 4, blk 30, Map of East Richmond Boulevard $6.43
No. 14839, Chas. S. Heintzen et al, lt 15, blk 30, Map of East Richmond Boulevard $3.71
No. 14873, J. C. Jones, lts 12-13, blk 34, Map of East Richmond Boulevard $4.93
No. 14888, Louvica Hall, lt 21, blk 35, Map of East Richmond Boulevard $2.70
No. 14889, A. E. Grainger, lt 22, blk 35, Map of East Richmond Boulevard $2.70
No. 14902, Mollie L. Green, lts 14-15, blk 36, Map of East Richmond Boulevard (second installment) $3.38
No. 14945, Harry F. Mocini, lt 5, blk 41, Map of East Richmond Boulevard (second installment) $2.00
No. 14947, Charles McLott, lt 8, blk 41, Map of East Richmond Boulevard (second installment) ..$1.53
No. 14997, L. P. Gunderson, lt 6, blk 44, Map of East Richmond Boulevard (second installment) $2.34
No. 15027, John Stanley, lt 1, blk 47, Map of East Richmond Boulevard $3.71
No. 15051, Annie T. Burns, lts 15-16, blk 48, Map of East Richmond Boulevard (second installment) $2.57
No. 15052, John H. Millsaps, lt 17, blk 48, May of East Richmond Boulevard (second installment) $2.00
No. 15057, Frederick Laux, Jr., lt 24, blk 48, Map of East Richmond Boulevard (second installment) $1.53
No. 15063, Myrtle E. Roth, lts 28-29, blk 48, Map of East Richmond Boulevard $4.93
No. 15109, A. Sharbaro & P. Ciamotti, lt 14, blk 52, Map of East Richmond Boulevard $3.71
No. 15119, H. B. Purviance, lt 2, blk 53, Map of East Richmond Boulevard $2.70
No. 15154, A. S. Durrum, lt 22, blk 56, Map of East Richmond Boulevard (second installment) $1.53
No. 15177, Geo. Midovich, lt 3, blk 58, Map of East Richmond Boulevard $2.70
No. 15203, Mary C. McLaughlin, lt 20, blk 60, Map of East Richmond Boulevard $2.70
No. 15206, East Richmond Heights Land Co., lts 24-25, blk 60, Map of East Richmond Boulevard $4.93

IN EAST RICHMOND HEIGHTS

No. 15328, Matilda C. Cameron, lt 10, blk 63, In East Richmond Heights (second installment) $1.19
No. 15328, Albert Becker, lt s, blk 68, In East Richmond Heights $1.72

MAP OF TEWKSBURY HEIGHTS

No. 15305, Lewis D. & M. E. Hopfield, lt 4, blk 9, Map of Tewksbury Heights ..... $.42
No. 15307, C. W. Paris, lts 8-9, blk 9, Map of Tewksbury Heights (second installment) ..... $.42
No. 15320, Lewis D. & M. E. Hopfield, lt 24, blk 9, Map of Tewsbury Heights (second installment) ..... $.42
No. 15331, Peter Mondada, lts 20-21, blk 10, Map of Tewksbury Heights (second installment) $1.88
No. 15361, Angelina Cavello, lt 7, blk 14, Map of Tewksbury Heights $1.72

RICHMOND CITY CENTER

No. 15371, Deborah Kirkpatrick, lts 14-15, blk 1, Richmond City Center $5.15
No. 15372, Kenneth C. & Irene Truax, lts 16-17, blk 1, Richmond City Center (second installment) $2.81
No. 15389, Wm. Warberg, lt 14, blk 1, Richmond City Center (second installment) $2.16
No. 15414, Wallace Larson, lt 34, blk 2, Richmond City Center $3.22
No. 15417, Bernard Augustay, lt 7, blk 2, Richmond City Center (second installment) $1.53
No. 15420, Miss M. L. Zevely, lts 42-43, blk 2, Richmond City Center $3.15
No. 15436, C. M. Price, lts 41-15, blk 3, Richmond City Center $5.94
No. 15475, N. C. Finlay, lt 30, blk 7, Richmond City Center $3.22
No. 15485, Albert Becker, lts 42-43, blk 8, Richmond City Center $11.38
No. 15502, J. M. Price, lts 41-42, blk 9, Richmond City Center $5.94
No. 15509, Mary Ellen Hu, lts 29-30, blk 10, Richmond City Center (second installment) $3.04
No. 15511, Earl W. Smith, lts 30-31, blk 10, Richmond City Center (second installment) $3.04
No. 15516, Alice V. Doyle, lts 32-33, blk 10, Richmond City Center $6.67
No. 15517, Gustaf Nylander, lts 40-41, blk 10, Richmond City Center $5.94
No. 15519, John Clockers & Esther M. Gustafson, lt 44-45, blk 10, Richmond City Center $5.94
No. 15553, G. Chachich & Jos. Balenovich, lts 1-2, blk 13, Richmond City Center (second installment) $3.38
No. 15565, G. W. Wilson, lts 34-35, blk 13, Richmond City Center (second installment) $3.04
No. 15608, Mrs. M. J. Wolfe, S½ of 16-all 17, blk 17, Richmond City Center $1.44
No. 15616, Bouquet Land Co. lt 5, blk 18, Richmond City Center $2.22
No. 15628, M. S. Machado, lts 14-5, blk 19, Richmond City Center (second installment) $3.04
No. 15638, Lee G. Kastner, lts 25-26, blk 19, Richmond City Center.. $5.94
No. 15645, C. Facciano & F. Bava, lt 9, blk 20, Richmond City Center $1.97
No. 15653, Chas. Facciano & F. Bava, lt 20, blk 20, Richmond City Center $3.22
No. 15659, C. Facciano & F. Bava, lt 32, blk 20, Richmond City Center ..... $.21
No. 15661, Frances Neu, entire blk 21, Richmond City Center (second installment) $64.71

RICHMOND JUNCTION

No. 15709, Lucy C. Phillips, lt 6, blk 20 Richmond Junction $2.70

RICHMOND TRAFFIC CENTER

No. 15795, Herbert H. & Elmer L. Davidson, lt 20, blk 3, Richmond Traffic Center $3.04
No. 15818, Albert & Matilda Starcevich, lt 1, blk 6, Richmond Traffic Center $6.17
No. 15823, S. Allen Graham, lt 10, blk 6, Richmond Traffic center (second installment) $2.16
No. 15835, W. F. McMeister, lt 1, blk 9, Richmond Traffic center ..... $.42
No. 15871, Contra Costa Realty Co. lts 53-59, blk 10, Richmond Traffic Center $12.60
No. 15877, S. R. Robinson, lts 9-W½ of lt 10, blk 11, Richmond Traffic Center $20.79
No. 15877, Mrs. H. W. Bryant, lt 12-W15 ft of lt 13, blk 11, Richmond Traffic Center $3.90
No. 15924, East Richmond Heights Land Co. lt 13, blk 16, Richmond Traffic Center (second installment) $1.07
No. 15935, Contra Costa Realty Co., lts 41-42, blk 16, Richmond Traffic Center (second installment) $2.81
No. 15938, Walter Von Hofen, lt 6, blk 17, Richmond Traffic Center $32.17
No. 15971, East Richmond Heights Land Co., Por. inside of lt 5, all lts 1 to 4, blk 21, Richmond Traffic Center $21.28
No. 15973, A. L. Rector, Por. inside of lt 3, S½ of por. inside of lot 2, blk 27, Richmond Traffic Center $44.30

MAP OF PULLMAN PARK TRACT

No. 15985, Geo. P. Mullholland, lt 48, blk A, Map of Pullman Park Tract $1.72
No. 15999, Agnes White, lt 56, blk A, Map of Pullman Park Tract $2.70
No. 16036, Emma J. Ramm, lt 5, blk B, Map of Pullman Park Tract (second installment) $1.88
No. 16102, P. Fourtane, lts 29-30, blk E, Map of Pullman Park Tract (second installment) ..$2.57
No. 16115, Anna J. Smith, lts 47 to 50 blk E, Map of Pullman Park Tract $9.39
No. 16148, Ray M. Goins, lt 31, blk G, Map of Pullman Park Tract $2.70
No. 16185, Lidia Linsley Milton, lt 23, blk H, Map of Pullman Park Tract (second installment) $1.88
No. 16205, Ray M. Goins, lt 43, blk J, Map of Pullman Park Tract $2.96

MAP OF PULLMAN TOWNSITE

No. 16268, Burg Bros., lt 18, blk 3, Map of Pullman Townsite $4.20
No. 16372, Chas. Schilling, lt 36, blk 10, Map of Pullman Townsite $3.71
No. 16382, Clara E. Walter, lt 5, blk 11, Map of Pullman Townsite $5.45
No. 16391, Ida M. Prothero, lt 18, blk 11, Map of Pullman Townsite (second installment) $2.81
No. 16427, Charles B. Masters, lts 12-13, blk 15, Map of Pullman Townsite $6.92
No. 16449, Wilmot Realty Co., lts 17-18, blk 15, Map of Pullman Townsite (second installment) $3.50
No. 16468, Mary Algren, lt 7, blk 15, Map of Pullman Townsite (second installment) $1.88
No. 16471, Maud P. Weeks, lts 11-12, blk 15, Map of Pullman Townsite (second installment) $2.57
No. 16472, F. Giovannetti, lts 13-14, blk 15, Map of Pullman Townsite (second installment) $2.57
No. 16515, Mary Algren, lts 35-36, blk 17, Map of Pullman Townsite (second installment) $3.22
No. 16522, Herman J. Cordes, lts 25-26, blk 18, Map of Pullman Townsite (second installment) $3.22
No. 16534, J. D. Kelly, lts 30-31 blk 18, Map of Pullman Townsite (second installment) $2.81
No. 16564, Earl W. Johnson, lt 18, blk 20, Map of Pullman Townsite $1.70
No. 16567, Geo. A. Nicholls, lts 25-26, blk 20, Map of Pullman Townsite (second installment) $10.08
No. 16573, Robert E. Matthews, lts 3-4, blk 21, Map of Pullman Townsite (second installment) $3.27

MAP OF WALL'S ADDITION TO THE CITY OF RICHMOND

No. 16617, A. Wagner, lts 30-31-32, blk 139, Map of Wall's Addition to the City of Richmond (second installment) $6.04
No. 16627, Kathryn Radcey, lt 8, blk 140, Map of Wall's Addition to the City of Richmond (second installment) $3.71
No. 16691, R. T. Schwartz, lt 23, blk 142, Map of Wall's Addition to the City of Richmond $1.41
No. 16694, Wm. W. M. Grind, lt 27, blk 142, Map of Wall's Addition to the City of Richmond $1.41
No. 16730, W. E. Brooks, lt 5, blk 145, Map of Wall's Addition to the City of Richmond (second installment) $2.11
No. 16738, Geo. L. Tunewhr, lt 17, blk 145, Map of Wall's Addition to the City of Richmond $3.95
No. 16739, Ada Tunewehr, lt 18, blk 145, Map of Wall's Addition to the City of Richmond $1.41
No. 16791, N. J. Atalich, lt 28, blk 147, Map of Wall's Addition to the City of Richmond $3.95
No. 16797, Jos. Stephens, lt 1, blk 148, Map of Wall's Addition to the City of Richmond (second installment) $1.19
No. 16811, Pearl N. Preston, lts 23-24, blk 148, Map of Wall's Addition to the City of Richmond (second installment) ..... $.73
No. 16820, C. D. & Jeanette Richardson, lts 39-40, blk 148, Map of Wall's Addition to the City of Richmond ..... $.15
No

SPORTS

FARREN AND VIERRA FIGHT A GOOD DRAW

Frankie Farren and Benny Vierra, crack lightweights fought a sensational six round fight to a draw in the main event of the Richmond Athletic club's boxing card at Winters Pavilion, last night. Farren had a slight shade in the first three rounds, by his aggressive work and constant punching. Vierra had a slight shade in the fourth canto when he jabbed the fighting San Franciscan to a stand still with lightning left jabs to the face and occassionally crossed a right that set Farren back on his heels.

The fifth was fairly even with both of the contestants fighting at top speed, and engaging in one of the fastest rounds of the fight. The last canto was a whirlwind of flying gloves, and it was all Vierra's. The Oakland lightweight opened a two inch gash over Farren's right eye with a terrific left hook that almost knocked the San Franciscan down, and then jabbed and fought Farren all over the ring in the climax of the greatest fight seen in Richmond this year. Referee Frankie Neil called the bout a draw, which was close enough, but if the fight had gone one or two more rounds Vierra would certainly have won, perhaps by a kayo. Farren was a tired youth at the end.

Young Pancho Villa won a decision over Al Robinson in the six round semi-windup, that had the mob in an uproar throughout. Villa was simply tbo clever for the aggressive little Robinson and popped him with some left crosses as he came tearing in. This was also a great bout. Villa weighed 102 pounds, against Robinson's 108.

Marty Martinez was stopped in the first round in his fight with Bud Korn of Richmond. Korn, an awkward youth butted Martinez with his head and opened a bad cut over Marty's left eye.

Korn weighed 150 pounds, Martinez 147.

Jimmy DeMaria was hit in the breadbasket by Charley Parks of Oakland in the third round and Jimmy immediately gave a clever imitation of a fish out of water. Neil stopped this one, when DeMaria showed signs of distress.

Sol Gill of San Francisco, 124 pounds, won on a technical kayo over Manuel Vasquez, 136 pounds in the third round. These boys boxed a great draw at the last show, but Gill seemed to have improved since then and in a great rally in the third round opened such an onslaught that Referee Neil stopped it. Neil shouldn't have stopped this one, however, when he did as Vasquez was not hurt.

A good house witnessed the contests.

Baseball Dope

PACIFIC COAST LEAGUE

	W.	L.	Pct
Los Angeles	35	21	.625
Oakland	29	26	.527
Hollywood	30	29	.506
Missions	29	29	.500
Sacramento	29	29	.500
Seattle	29	31	.486
Portland	27	32	.468
San Francisco	24	35	.407

Yesterday's Results

Los Angeles 7, San Francisco 1.
Hollywood 8, Missions 7.
Oakland 11, Seattle 10.
Portland 7, Sacramento 4.

How The Series Stands

Los Angeles 3, San Francisco 1.
Hollywood 2, Missions 2.
Oakland 3, Seattle 1.
Sacramento 2, Portland 2.

TODAY'S GAMES

San Francisco at Los Angeles.
Oakland at Seattle.
Hollywood-Missions at S. F.
Sacramento at Portland.

Games Next Week

Seattle at Sacramento.
Los Angeles vs. Mision at S. F.
San Francisco at Oakland.
Portland at Hollywood.

AMERICAN LEAGUE

	W	L	Pct
New York	31	12	.739
Philadelphia	28	21	.571
Washington	24	22	.522
Chicago	25	28	.521
Detroit	25	24	.512
Cleveland	24	24	.500
St. Louis	16	31	.340
Boston	13	32	.289

U. S. GOLFERS LOSE IN RYDER CUP MATCHES

(By Universal Service)

VIRGINIA WATER, England, June 1.—America's invading golf army, which has been running wild over English links for the past two weeks, met with a sudden check today. Ten of the United State's best professionals lost every match of a series of five thirty-six hole two ball foursomes, in the first day of play of the two day Ryder cup competition.

Led by such international linksmen as Abe Mitchell, George Duncan and Archie Compston, the British professional forces avenged the rout of the defending amateurs by sweeping every match to bring the series count 5 to 0.

Walter Hagen and Jim Barnes, both of whom have held the highest honors that British and American golf can offer went down to an overwhelming defeat, nine and eight before the steady stroking of the famous British professionals, Abe Mitchell and George Duncan.

Joe Kirkwood and Joe Armour, two more of America's foremost linksmen fell victims to the brilliant play of Archie Compston and Aubrey Boomer, three and two.

Bill Melhorn, one of America's veterans, and Al Watrous, went down before the British pair Geo. Gadd and Arthur Havers, also three and two.

Cyril Walker and Fred McLeod met the same fate as their fellow team mates when Fred Robson and Ted Ray defeated them three and two.

Emmett French, the brilliant American professional, and his partner Joseph Stein, lost their match to E. R. Whitcomb and H. C. Jolly by the same fatal score, three and two.

The McLeod Walker, Robson-Ray match furnished the feature golf of the day. The two teams were all square at the end of the morning eighteen holes. The British pair then braced and won four holes in succession. The Americans got a birdie on the twenty-third, which marked the last hole won for either side. The next ten holes, from the twentyfourth to the thirty-fourth where the match ended, were halved.

The morning and afternoon cards for this match follow:

Morning Round—

Walker McLeod, out—5-5-4-4-4-4-5-3-4—38.

Ray-Robson, out—4-5-4-4-3-4-6-

Walker-McLeod, in—5-5-3-4-3-5-4-3-5—37—75.

Ray-Robson, in—4-5-4-5-4-4-5-3-4—38—75.

Afternoon Round—

Walker-McLeod, out—5-4-5-4-2-4-5-3-4—36.

Ray-Robson, out—4-3-4-3-3-4-5-3-4—33.

Walker-McLeod, in—4-5-3-4-4-4-4-x-x—28—64.

Ray-Robson, in—4-5-3-4-4-4-4-x-x—28—61.

America's pair of golf aces Walter Hagen and Jess Barnes were badly out driven by the Britishers Abe Mitchell and George Duncan. The Americans were getting pretty good distance but their direction was poor.

Ironworkers Win From Santa Fe In Practice Contest

The Ironworkers Nine yesterday took the Santa Fe team down the line 8 to 2 in a five inning practice game. Both of the teams showed a world of stuff in the national pastime. Bernadou and Wright constituted the battery for the railroaders while Matthews and Moss made up the battery of the Ironworkers.

Sunday afternoon the Ironworkers who seem to have broken up their losing streak in the Three C league will meet the strong Y. M. I. Pittsburg team on the Pittsburg diamond.

Yesterday's Results

Cleveland 4, Detroit 3.
St. Louis 3, Chicago 0.
Only games scheduled.

READ IT FIRST IN THE RECORD-HERALD.

Cups of Carquinez Club Tournament To Be Presented

A dinner at the Carquinez club house this evening will be the setting of the presentation of trophies to the champion and flight winners in the golf tournament held recently over the golf course.

The president's cup will be presented by Dr. U. S. Abbott who recently put up that trophy for the champion of the club. The dinner to be served this evening will be at the expense of the losers of the match today between the "Mashies" and the "Niblicks" o which E. J. Hurtell and E. H. Furth are winner and runner up respectively.

The trophies and cups which are to be presented tonight are:

President's cup, C. A. Altman, 1926 champion of the club.

Runner-up's, George Bill.

Second Flight Winner's, J. E. Scoggins.

Second Flight Runner-up's, F. W. McDonough.

Third Flight Winner's E. J. Hurtell.

Third Flight Runner-up's, E. H. Furth.

Winner low gross of 72-hole qualifying round, Everett Tittemore.

Runner-up low gross of 72-hole qualifying round, S. H. Pendleton.

Winner low net of 72-hole qualifying round, Carry E. Bennett.

Runner-up low net of 72-hole qualifying round, E. Overaa.

Sportographs

BABE RUTH

The Hon Herman George Ruth is up to his 1921 record with eighteen home runs to his credit. Ruth is trying mighty hard for his old record but the question before the house is whether he will get it or not for as he keeps on slamming the runs the pitchers will grow more and mory wary and will walk him more and more. Still they can't walk him all the the time.

LATZO TO DEFEND TITLE

Pete Latzo, the coal miner has signed to defend his newly acquired welter weight boxing crown in a Chicago squared circle some time in the near future against a man that will be chosen by Promoter Jim Mullen. It is said that Paddy Mullins, the champ's manager has agreed to Mickey Walker, former holder of the title, as an opponent for Latzo.

CARD NINE TO GO TO JAPAN

Fourteen members of the Stanford University baseball team will leave San Francisco at noon on Tuesday on the "Siberia Maru" for Japan where they will meet the best that the Japanese universities and clubs have to offer them. The Cards are assured of sixteen or seventeen games in the Orient. They will arrive in Japan on June 24, after stopping a day at Honolulu, and will play seven games in Tokyo and five games in Osaka. It is expected that several additional games will be played.

U. C. TENNIS TEAM TO GO EAST

The varsity tennis team of the University of California will leave for the east in the early part of next week to try for the national intercollegiate championship to be played on June 18 at Haverford, Pennsylvania. Stanford is also sending its team and the dopesters will have it that the fight for the championship will be between the two western teams.

*I'M A PONTIAC

U. S. TENNIS PLAYERS LOSE IN PARIS PLAY

(By Universal Service)

PARIS, June 4.—The ranks of the invading American net forces began to thin as the third day of play in the Paris hard court tournament brought the first casualties.

The most serious casualty, but one which did not result directly from action on the courts today, was the loss to the United States team of the American ace, Miss Helen Wills, who underwent an operation for appendicitis at an American hospital here this evening.

Mrs. Marion Zinderstein Jessup, former national woman indoor champion and a high ranking star furnished the first upset of the tournament when she fell before the steady stroking of Mme. Mathieu of France 7-5, 7-9, 0-6.

In another surprise match Mlle. Irene Vlasto and Mme. Benet, the French team eliminated the American pair, Mrs. Jessup and Miss Isabella Mumford of Boston 2-6, 6-3, 6-4, in the women' doubles.

Other American entries, however fared somewhat better. Miss Mary K. Brown had little trouble in her match against Mlle. Landes de Benet, whom she defeated 6-2, 6-1.

Howard Kinsey, the fifth ranking player of the United States received a surprise in his match with M. Cattaruza, of the Argentine, whom he defeated only after a long hard-fought struggle, 5-7, 1-6, 7-5, 6-1, 6-1.

Kinsey could not get his chop stroke working steadily in the early sets. It was only after he braced to win the third and vital set that he showed his usual form.

Miss Elizabeth Ryan easily defeated Mme. Vaussard, 6-4, 6-2.

OPERATION TO CANCEL HELEN WILL'S GAMES

(By Universal Service)

PARIS, June 4.—Helen Wills, American tennis champion, was successfully operated upon for appendicitis at the American hospital here at 7:45 this evening.

The hospital refuses to give any information concerning the nature of the operation, but it was stated by physicans at the earlier hour today when Miss Wills entered the hospital that she was suffering from appendicitis.

It is declared here this evening that all Miss Wills' European engagements for all future dates have been cancelled.

Miss Wills was taken ill early this morning with what was at first believed to be an attack of indigestion. As she became worse during the day she was rushed to the hospital at six o'clock this evening and operated upon as soon as the preparations could be made. Her mother was with her during the operation. Coming out of the operating room at 8:15 Mrs. Wills said:

"Helen is just coming out of he anaesthetic and her first sleepy words were that she was sorry about having to cancel her tennis games. Poor girl, she has never been ill in her life.

"We did not call a doctor right away when Helen complained of feeling badly. It was six o'clock this morning and we thought it was an attack of indiestion. At noon we called in a doctor who shortly diagnosed her illness as acute appendicitis. At a consulation of doctors it was decided that an immediate operation was necessary.

"It is a terrible shock to me and I am most sorry that Dr. Wills is not here—you know Helen's father is a surgeon."

The operation was performed by Dr. De Martel assisted by Dr. Maurange, both specialists at the American hospital. A private nurse is in attendance on Helen. The house physicians have decided that the operation was so successful that complications are not likely to set in and the tennis star's recovery will be rapid.

OAKS

Next week will see the San Francisco Seals and the Oaks tangle at Oakland in what is expected to be some fast games. The Oaks went pretty good against the Seals when they played them the last time and took the series, four to three but as usual they lost the last game. The fans are wondering how they will come out this time for the Oaks are fighting hard to lead the league.

O. A. C. Summer Coaching School "Big 3"

Left to right: R. H. "Bob" Hager, basketball; Knute Rockne, Notre Dame, football and Major John L. Griffith, "Big 10" commissioners, organization courses.

OREGON AGRICULTURAL COLLEGE, CORVALLIS, June 4. — "Three-in-One" at the summer session here which opens June 21, will mean three big coaching school features in one six-weeks schedule. These three features to be given in consecutive two-week units, are football coaching under Knute Rockne, organization methods for athletics and physical education under Major John L. Griffith, and basketball coaching under R. H. "Bob" Hager.

The ambitious coaching school student, moreover, may obtain work in baseball and swimming; under R. O. Coleman, Aggie coach; tennis and track under Hager, or vocational education under Dr. Charles M. Prosser, director of Dunwoody institute, Detroit—all without conflict with the three headliners.

Rockne, whose course in his famous Notre Dame system was so popular here a year ago, is giving a course this year designed to be of equal value to both old and new students. He will be assisted by Paul J. Schissler, bed football coach here, who is thoroughly familiar with Rockne's system through long personal contract between the two oaches.

The second two weeks Major Griffith, athletic commissioner of the "Big Ten" conference and former head of all athletics in army camps during the world war, will give his course in organization of athletics and physical education. His work deals with suuch subjects as "Objectives of Athletics," "Modern Athletic Problems," "Organization of High School Departments of Physical Education," and "Coaching Problems."

Hager will give his basketball course the last two weeks of the session, closing July 30. Perhaps no major coach in the country has a more impressive record of consistantly winning teams continuing down to the present than has Coach Hager.

Prospects for 1926 Football Team Excellent

With graduation now over and the schools out for two months or more Coach Ivan W. Hill of the high school is concentrating his efforts upon turning out a bang-up football team next year. According to William Millicevich, past captain of the outfit, the prospects for the 1926 team looks better than ever before in the history of the school.

Of course Hill has lost quite a number of men by graduation, and what he has lost in his back field—Dyer, Holland, Dalton and others. With the exception of Charlie Concannon he has the same line up, with Captain "Lefty" Caldwell filling the position at center.

In all probabilities Borgstrom will be shifted from end to the back field and some new star will be developed to handle the end position for it is good ends that makes the high school team, for the local grid warriors depend upon their forward passes for scoring.

It is about time now that the high school started propoganda for entering the C. I. F. if the team this year is as good as it was last year.

RESULTS IN PIN CONTESTS OF MERCHANTS

The results of last night's bowling games played at the Seventh street alley in the Merchant's league were as follows:

ZEB KNOTT'S

Newell	180	168	159	507
Burley	98	135	130	363
Huzefka	161	150	205	516
Pace	180	180	180	540
Brooks	119	170	165	454
Totals	738	803	839	2380

ALBERT'S

Matthews	155	149	144	448
DeBarre	163	186	177	526
Herton	187	152	151	510
Ridenour	156	147	131	474
Pinkerton	170	172	166	518
Totals	871	806	769	2446

SMALLEY TAILORS

Nesbitt	161	201	188	550
Nystrom	165	179	175	519
Dietz	173	175	176	524
Barielles	192	149	144	485
H. Thomas	209	210	179	598
Totals	900	914	862	2676

M'RACKENS

O'Loan	170	170	170	510
Olivittie	176	198	157	531
Viera	223	191	171	588
Hansen	173	173	173	519
Thomas G.	184	187	232	615
Totals	926	932	903	2761

25¢ —is the right price to pay for a good tooth paste— LISTERINE TOOTH PASTE Large Tube 25¢

Entries for Tennis Tourney Completed In Line of Duty

The list of entries in the State Tennis tournament to be staged at Berkeley on June 12, has been completed. Herbert Hunn, one of the juvenile and junior coaches of the Richmond tennis club announced the entries in these departments as follows:

Juveniles: Boys, William Avila. Girls, Helen Basham.

Juniors: Girls, 1. Mazie Samples 2. Opal Wilson, 3. Hazel Eich. Boys, 1. Henry Rhodes, 2. Marvin Clark. 3. Robert Coldwell.

The adults will be represented by L. S. Fish, A. K. Herman, Mrs. Myrtle Hunn and Mrs. Roberta Fish.

Junior High Closes Baseball Season

The baseball season at the Roosevelt Junior high school has ended with the defeat of the 115 pound team by the Emeryville team by a score of 4 to 3 on Thursday night. Doyle Taylor chucked for Doc Seawright's men.

NOTICE

I am now prepared to continue my marcelling at my home on 18th and Clinton Ave., 1759 Clinton Ave. Phone Rich. 1627-W.

MRS. NECA WALKER
Formerly with Richmond Health and Beauty Salon

LEGAL NOTICES

(Continued from Page Five)

Addition to the City of Richmond.. ..... $2.96

No. 21385, Joseph A. Rose, lts 4-5, blk 8, Map of the Robert Seaver Addition to the City of Richmond $5.45

No. 21397, Mrs. Marie Hanrahan, lts 24-25, blk 8, Map of the Robert Seaver Addition to the City of Richmond $5.45

No. 21399, James P. Britt, lts 27-28, blk 8, Map of the Robert Seaver Addition to the City of Richmond (second installment) $2.81

No. 21400, Gustave Lederer, lt 29, blk 8, Map of the Robert Seaver Addition to the City of Richmond (second installment) $1.65

No. 21406, The Richmond Development Co., lt 18, blk 8, Map of the Robert Seaver Addition to the City of Richmond $3.71

No. 21428, Orson H. Davenport, lt 4, blk 10, Map of the Robert Seaver Addition to the City of Richmond $2.96

No. 21437, Emma L. Keefe, lt 3, blk 11, Map of the Robert Seaver Addition to the City of Richmond $2.96

No. 21441, Martin G. Coleman, lt 9, blk 11, Map of the Robert Seaver Addition to the City of Richmond $2.96

MAP OF THE J. C. OWENS ADDITION TO THE CITY OF RICHMOND

No. 21507, Helen Nelson, lt 8, blk 7, Map of the J. C. Owens Addition to the City of Richmond (second installment) $1.53

No. 21515, Helen Nelson, lts 3-4, blk 8, Map of the J. C. Owens Addition to the City of Richmond (second installment) $2.57

No. 21529, Lee Kong, lt 32, blk 8, Map of the J. C. Owens Addition to the City of Richmond $2.70

No. 21534, Calla E. Moulux, lt 9, blk 9, Map of the J. C. Owens Addition to the City of Richmond $2.70

No. 21547, Sara M. Hoyt, lt 43, blk 9, Map of the J. C. Owens Addition to the City of Richmond $2.70

No. 21552, Jacob Kristinich, lts 54-55, blk 9, Map of the J. C. Owens Addition to the City of Richmond (second installment) $2.57

No. 21567, Leland S. Boggs, lt 32, blk 10, Map of the J. C. Owens Addition to the City of Richmond $2.70

No. 21594, Harry T. Hinman, lts 24-25, blk 12, Map of the J. C. Owens Addition to the City of Richmond $4.93

No. 21623, M. Kodama, lt 7, blk 14, Map of the J. C. Owens Addition to the City of Richmond $2.70

No. 21639, M. Kodama, lt 43, blk 14, Map of the J. C. Owens Addition to the City of Richmond $2.70

MAP OF HARBOR GATE SUB.

No. 21707, Anna L. Wolfe, lt 7, blk B, Map of Harbor Gate Sub. $2.70

No. 21737, Mabel B. Johannessen, lt 5, blk D, Map of Harbor Gate Sub. (second installment) ... $1.53

No. 21757, Nancy & Jessie E. Bartholomew, lt 14, blk E, Map of Harbor Gate Sub. (second installment) $1.53

No. 21764, Evelyn H. Fisher, lt 3, blk G, Map of Harbor Gate Sub.. ..... $2.70

No. 21831, George H. Horn, lt 15, blk J, Map of Harbor Gate Sub. $2.70

HARBOR FRONT TRACT

No. 21851, John L. Maple, lts 15-16, blk 1, Harbor Front Tract (second installment) $2.81

No. 21909, Allie Leonard, lt 15, blk 7, Harbor Front Tract ..$2.70

No. 21913, Carrie L. Bowers, lt 27, blk 7, Harbor Front Tract ..$2.70

No. 21927, Waldo S. Snyder, lt 2, blk 8, Harbor Front Tract ..$2.96

No. 21931, Clara M. Lazarovich, lt 8, blk 8, Harbor Front Tract ..$3.95

No. 21935, L. D. Glubbiny, lt 23, blk 8, Harbor Front Tract $2.96

No. 21974, Joseph T. Bussey, lts 6-7-8, blk 11, Harbor Front Tract.. ..... $7.16

No. 21990, Jesse A. Orwig, lt 30, blk 11, Harbor Front Tract ..$2.70

No. 22017, Chas. L. Odell, lt 20, blk 14, Harbor Front Tract ..$2.70

No. 22023, Anna Cross & Olive Gilbert, lt 35, blk 14, Harbor Front Tract $2.70

No. 22051, Mary Malherbe, lt 14, blk 17, Harbor Front Tract ..$2.70

No. 22058, Berthn G. & Olive L. Briney, lts 7-8, blk 18, Harbor Front Tract $4.93

No. 22061, Helen McCallum, lt 15, blk 18, Harbor Front Tract ..$1.97

No. 22062, Joseph F. King, lt 16, blk 18, Harbor Front Tract (second installment) $1.53

No. 22066, Matilda A. Walker, lt 8, blk 19, Harbor Front Tract (second installment) $1.88

No. 22073, George A. Gordon, lt 3, blk 20, Harbor Front Tract (second installment) $1.53

No. 22076, Walter Howell, lt 7, blk 20, Harbor Front Tract (second installment) $1.88

MAP OF HARBOR BUSINESS BLOCKS

No. 22106, Harbor Business Blocks Co., lt 15, blk 3, Map of Harbor Business Blocks $2.96

No. 22131, Chas. Facciano, lt 8, blk 5, Map of Harbor Business Blocks $2.96

No. 22148, W. H. Eastman, lt 36, blk 5, Map of Harbor Business Blocks, (second installment) ..$1.65

No. 22149, Joseph Budeensky, lt 43, blk 5, Map of Harbor Business Blocks (second installment) ..$1.65

No. 22169, Luella H. Potter, lt 38, blk 6, Map of Harbor Business Blocks $2.96

No. 22220, H. A. S. & Hattie J. Cooley, lt 23, blk 11, Map of Harbor Business Blocks $2.70

No. 22229, Orry J. Swingle, lt 5, blk 12, Map of Harbor Business Blocks (second installment ..$1.53

IN THE CITY OF RICHMOND AND STATE TIDE LANDS

No. 22277, Appraisal & Sales Corporation of California, In the City of Richmond and Rancho San Pablo one lot in S W corner of lot 55, bounded N & S by Nicholl Co., E by boundary line of City of Richmond, W by 23rd St., except depot site, 210.26 ft. x 210.26 ft (second installment) $64.02

No. 22287, Martin & Berne Bosich In the City of Richmond and Rancho San Pablo, one lot commencing at the N'ly line of Main St., 197.10 ft., (e'ly from E line of 23rd St.) the E'ly 27.48 ft ly N'ly 121 ft. being por of lot 78 of the Rancho San Pablo and por of lot 2, Blk 1, Richmond Fifth Addition (second installment) $8.35

No. 22324, Chas F. Hanlon, In the City of Richmond and State Tide Lands of C. C. Co., the undivided ½ interest in lots 29-30, in Sec. 29, T1N, R4W, 11.91 A @ $120 ..... $35.87

No. 22336, Henry D. & Estelle Meyer, In the City of Richmond and State Tide Lands of California, lts 8-9, in Sec. 30, T1N, R4W, 40 acres @ $120, Lot 10, in Sec. 25, T1N, R5W, 6.74 A @ $900 and 11.85 A @ $15. Lot 24 in Sec. 28, T1N, R5W, less por owned by S. P. Co. about 2.76 A @ $150, Lot 17½ and 18½ in Sec. 30, T1N, R4W, 6.34 A @ $120. ..... $302.80

No. 22351, Philip S. Newton, In the City of Richmond and State Tide Lands lots 10-11 of Sec. 30, T1N, R4W, 40 A @ $120. Lot 9, in Sec. 25, T1N, R5W, 6.97 A @ $300. 13.03 A @ $15.00 lt 19, Sec 30 T1N, R4W, 16.84 A @ $120 ..... $225.83

Notice is hereby given, that unless the above taxes and assessments delinquent, together with the penalties and costs are paid, the real property upon which such taxes and assessments are a lien will be sold to the City of Richmond as provided by Ordinance No. 405. Taxes assessments, penalties and costs may be paid before sale at my said office.

J. O. FORD,
Tax Collector of the city of Richmond, County of Contra Costa, State of California.
Richmond, Cal. June 5th, 1926.

DO YOU KNOW WHY --- We're Soaked More for Old Junk Than for Good Stuff?

Drawn for this paper By Fisher

No matter what you may wish to buy or sell—make use of the Record-Herald's "Classified" columns. All ads are CLASSIFIED in groups to make this a quick finding section as well as a profitable one.

CLASSIFIED ADS

Unlimited opportunities present themselves daily in the form of "Classified" Ads. Do you take advantage of them? Today's opportunities are tomorrow's profits. Read them now.

ADVERTISING RATES
CLASSIFIED

1c Per Word Per Day
Minimum Charge 35c

Classified Index:

1. Lodges and Meeting Notices.
2. Lost and Found.
3. Special Notice—Personals.
4. Help Wanted—Situations Wanted.
5. Automobiles.
6. Business Directory.
7. Business Opportunities, Investments.
8. For Rent—Rooms, Houses Apartments and Flats.
9. For Sale—Miscellaneous.
10. Wanted—Miscellaneous.
11. Real Estate for Sale.

1—Lodge and Meeting Notices

SONS OF ST. GEORGE—Gladstone Lodge, No. 531, meets first and third Tuesday at Memorial Hall at 8 o'clock p. m. Banner, Secretary; R. F. D. Box 147, Richmond, C. Badcock, president.

GOLDEN GATE COUNCIL, No. 3, Junior O. U. A., meets Wednesday nights, in the small hall in W. O. W. Hall. O. H. Benne, Recording Secretary, P. O. Box 1121 Richmond, Calif.

NATIVE SONS—Of Golden West, No. 217, Edward Peterson, Stege President; R. H. Cunningham, Secretary 520 Ohio Street, Meeting nights, first and third Tuesday of the month. Meeting place, Redman hall Eleventh Street and Nevin.

KNIGHTS OF PYTHIAS — Richmond Lodge, No. 15 meets every Wednesday night at K. of P. hall, 5th St., near Macdonald. Visitors always welcome. Wm. E. Geach, C. C.; F. G. Blackhart, K. of R. and S.

2—Lost and Found

LOST—COLLECTION BOOK OF Metropolitan Life Insurance Co. Return to 401-A Street. 5 29 2t.

LOST—IN CALIFORNIA THEATER, May 9th, pocketbook. Party finding can keep money but return receipts to John Lopez, 2133 Macdonald Ave. 5 11 6t

LOST—TWENTY-FIVE DOLLARS in currency, 2 tens and 1 five. Return to Record-Herald office and receive reward. 5 15 1t.

3—Special Notices, Personals

READING CLUB, largest, most reliable for lonely people; confidential descriptions free in plain sealed envelope; thousands wealthy members; if sincere, write; established 20 years. Old Reliable Club (name copyrighted) Mrs. Wruble, Box 86, Oakland, Calif. 4 26 tf.

4—Help Wanted Situations Wanted

SITUATION WANTED — DAY work by hour. Phone 272-J. References given. Very capable.

WANTED AN EXPERT LINOLeum layer by the L. H. Schrader Co. 701 Macdonald Ave. Richmond, Calif. 5 28 tf.

ROOM AND BOARD OR ROOM without board. 176 9th St. Florence Harris. 5 18 6t

BOARD AND ROOM—FOR ONE or two gentlemen. Cheaper for two. Good home cooking. Call after 3 p. m. 106 Fifth street. 5 9 3t

OFFICE GIRL—FOR BOOKKEEPing and general office work. One with experience in automobile office preferred. Salary open. Monett Motor Company. 15th and Macdonald. 6 2 tf.

LAKE TAHOE
DONNER LAKE
TRUCKEE, RENO

By Train and Stage

Leave Oakland 8:10 a. m.

SACRAMENTO SHORT LINE

Ticket Office 40th and Shafter
Telephone Piedmont 345

6—Business Directory

SAFETY FIRST—
Your clothes are insured every moment they our out of your house.
C. O. D. CLEANERS AND DYERS
(Established 1909)
WORKS 2409 MACDONALD
PHONE RICH. 683

ZEB KNOTT
Sherwin-Williams Paints, Stains and Varnishes
All Grades of Wall Paper
PAINTING AND PAPER HANGING
319 North Seventh Street
ALL WORK GUARANTEED

I make and acknogledge all kinds of legal papers; deeds mortgages contracts, leases, etc. Homes for rent, fire insurance.
H. G. STIDHAM
NOTARY PUBLIC
168 Washington Avenue
Office Phone 868; Res. Phone 920

"LET MAYER DO IT" IF YOU want your old suit made like new. Phone 452; cleaning, mending, repairing, or pressing. Work called for and delivered. Mayer's American Cleaning Works, 1113 Macdonald Avenue 4 11 tf.

IF ANY RESIDENT OF RICHmond knows of families in distress or need, kindly report same to the Societies handling relief. Phone Richmond 1340 or Richmond 335 3 25 tf.

7—Business Opportunities, Investments

$10.00 TO $50.00 QUICKLY
To The Many Workers
Rates lowest. No security, no publicity. Best and most private terms. What National banks do for big business, we do for the man or the woman who works.
H. L. DRAKE.

HARDWOOD FLOORS AND LINoleum cleaned and waxed, Electrically polished. All work guaranteed. Phone Rich. 981-W. 5 4 1mo.

225 GARDS GOOD BLACK DIRT free for the hauling 302 Bruiena Vista Ave. Pt. Richmond. 5 23 3t

WOMEN AND GIRLS SEW FOR us at home in spare time. Interesting profitable work. Enclose stamp. Cosmos Manufacturing Co., 4401 Broadway, Room 2 Chicago. 6 1 6t

WOMEN AND GIRLS SEW FOR us at home in spare time. Interesting profitable work. Enclose stamp. Cosmos Manufacturing Co., 4401 Broadway, Room 2, Chicago. 6 1 6t

8—For Rent—Rooms. Houses, Apartments, Flats

2-3-4 ROOM APARTMENTS
FURNISHED & UNFURNISHED
RATES $25.00 TO $50.00

THE WESTDIN
24TH & RHEEM
STEAM HEATED—BEST IN CITY

THE ANDRADE
20TH & GAYNOR
STEAM HEATED

THE WATSON
RHEEM & 23RD

APPRAISAL & SALES CORPORATION
2234 Macdonald Ave. Phone L.2200

FOR RENT— THREE ROOMS, bath, wash trays, water free, garage, $20.00 per month, at 167 Seventeenth street. Key at 1698 Bissell. 6 3 3t

FOR RENT—FUR. APT. ALBERmale 234 11th st. Phone 2287-J. 3 33 tf.

FOR RENT— 3-4-6 ROOM FLATS, $5.00 per month. Call at 77 Terrace avenue. 6 4 3t

FOR RENT—5 ROOM HOUSE, 546 21st St. Call at 543-21st St. 1t.

FOR RENT—FINE OFFICES IN the new Muller building at the corner of Tenth and Macdonald; steam heat, light and janitor service included. For particulars inquire of W. J. Richards, Elks building. 5 28 6t

FOR RENT— THREE ROOMS partly furnished, $16, Garage, $4.00. 640 15th Street. ..5 28 5t

FOR RENT — 3-ROOM APARTment furnished. 409 11 Richmond ave. $17.50 month. Water free. Berk. 3711. 6 2 6t.

FOR RENT—FURNISHED 2-RM. apartments reasonable rent, free auto park. Ohio Apts. 303 Ohio Avenue. 66 3 12t

9—FOR SALE— Miscellaneous

Used Cars For Sale
1925 TUDOR SEDAN, NEW PAINT good rubber, and guaranteed. $145.00 down and you drive it away. Ford agency, 13th and Macdonald.

WHY TAKE A CHANCE, BUY A guaranteed used Ford at 13th and Macdonald Ford agency.

COATS, DRESSES, FURS, FUR COATS, Factory samples, sizes 14 to 54 huge stock! Dow's Wholesale Rooms, 133 Kearny rms. 306, S. F. 4 29 1t.

FOR SALE- SLIGHTLY USED B flat tenor saxophone. Box D1 Record-Herald. tf

FOR SALE—DODGE ROADSTER. $350. Fine mechanical condition Inquire 1208 Barrett. 5 11 2t

11—Real Estate For Sale

FOR SALE or LEASE—CHEAP 5 rm. house garage, chicken house one acre land. 2 blocks off S. P. Ave. Inquire 712 Macdonald Avenue. 4 29 6t

FOR SALE — WILLYS KNIGHT Sedan. Good condition, good tires, terms. Phone Richmond 1118-R. 5 28 3t

FOR SALE— RICHMOND ANNEX new four room modern house, garage. Lot 50x100. $3400. Easy terms. Panoma Street, Nr. San Pablo Ave. 5 27 6t

FOR SALE—$600.00 buys two high lots on Garvin ave. Clear Title. T. Johnson, 115A Sanchez St. S. F. 6 4 3t

FOR SALE—4 DOOR FORD SEDAN—late '23, Price $465. also 5 tube radio. Wet. A and B. and and B charger, $97.00. 4631 Market Stree, Oakland, Call afternoons.

FOR SALE—NEW 5-RM. BUNGAlow, corner lot, built in features, will consider lot in part payment, $500.00 will handle. Phone 1777-J. 5 26 6t.

FOR SALE—5 RM. HOUSE COMpletely furn. $3,500 cash. 505 Penn. Avenue. 5 7 6t

FOR SALE—FINE LOT ON 9TH Street 3 1-2 blocks north of Macdonald. Between Penn. and Ripley, up to grade. 38 feet 10 inches. Price is right— terms. 241 3rd Street. Phone 1573-J. 6 3 4t.

FOR SALE— LOTS IN MIRA Vista, 60 ft. frontage, good location, will sell for cost. Box H. H., care Record Herald. 6 3 6t

$100.00 DOWN
My 5 ROOM HOME IN EAST Richmond. Almost new. Hardwood floors, fireplace, breakfast nook, built in tubs. Garage. Big corner lot. Full price only $4250.00. Call at Brous Service Station, Clinton and San Pablo Avenue. 5 29 2t

FOR SALE—BEST BUY IN RICHmond. Corner 18th and Clinton Ave. 100x100 Long terms at 6 per cent $2600 full price, $600 cash will handle. Owner 222 8th St. Oakland. 5 6 6t

FOR SALE—BEST BUY IN RICHmond. Large well built building in perfect condition size 25x72 ft. Must be moved off lot in one week. Plate glass front, 2x10 floors, 2x6 walls and ceiling. Worth $1000, for quick sale $500. V. G. Blake, 1314 Macdonald. 5 23 tf.

FOR SALE— SNAP FOR QUICK sale, furnished house and lot at 539 Sixth street. Inquire of H. O. Watson, 311 Tenth Street. 6 2 3t

11—Real Sstate For Sale

Leo Persico
MONEY TO LOAN ON REAL ESTATE

$2300—$200 DOWN
Four-room modern house, near 18th and Roosevelt.

$1250—CASH
Two lots near 13th and Barrett avenue.

$2450—TERMS
Four-room, modern up-to-date home; fire place, all built in features.

$4500—TERMS
A beautiful 5-room bungalow with hardwood floors and large breakfast nook. Two-car garage. In City Hall district.

$2500—$300 DOWN
Five rooms and basement, on 50 foot corner lot, garage, few block from hotel.

$3350—$500 DOWN
Four large room bungalow and garage, on 40-foot lot; free water, near 17th and Roosevelt avenue.

$4600—$500 DOWN
Six-room, up-to-date home, with every modern convenience. Hardwood floors and garage on 37-foot lot.

BUY WHERE YOU CAN SELL!
$5250—$600 DOWN
Five large room bungalow, hardwood floors, fireplace, writing desk, walls covered with tapestry wall paper; all built-in features and garage. There is every convenience for an up-to-date home, on two lots.

$850—CASH
Two corner lots on Esmond avenue, few blocks from 23rd street.

$3150—$400 DOWN
Five-room house, corner lot, few blocks from bank.

YES, I HAVE OTHERS

FRANK S. FOSTER
WITH
LEO PERSICO
1015 MACDONALD AVENUE
OFFICE PHONE RICH. 54
EVENINGS PHONE 733

FOR SALE — LEAVING STATE. must sell Oakland 1924 Coupe in A-1 condition at sacrifice. Call 1179 Santa Fe Avenue. Albany or phone Richmond 1855. 5t

FOR SALE— BEAUTIFUL MOdern home, 5rm. wonderful view, garage, built in fixtures, $285. Will handle balance $4,479.32 at $35.00 per month including interest. Will accept note on part of down payment. 1562 Cerrito Avenue. Berkeley Park. Ask for Massie Thornwall 516. 4 30 1t

FOR SALE—BY OWNER, BETTER terms. Four charming bungalows in Albany on transportation. Loss or good paper considered. A. E. Camp. 672 35th Street, Oakland. Phone Lakeside 1688, evenings Piemont 5464-J.

Wilson
AND
Kratzer
Funeral Home
Lady Attendant
Ambulance Service
705 Bissell Ave. Phone 113

11—Real Estate For Sale

BURG BROS., Inc.
BARGAINS
Only $150.
Is necessary to secure a home of your own. New 3 and 4 room bungalows with wallbed, bathroom, garage, hardwood floors and other built-in-features. 100 feet from carline and near school. The price is only $2750 to $3250.
We will finance and build the kind of a home you would like in any desirable location you prefer.

BURG BROS., Inc.
309 23rd St. Richmond 730
Realtors Richmond, Calif.

Paulsen's TIPS!

LOT SPECIALS
These lots are selected bargains from our extensive list and are from 10 percent to 50 percent below regular selling price. In some cases they mean a saving of several hundred dollars.

2 lots on 2nd Street near Ripley, all street work paid, only $400.
2 lots, 20 inches above grade, street work paid, 1 block from San Pablo Avenue. For quick sale. A wonderful snap. $625.
37½ foot lot Mira Vista, $800.
2 lots on 9th Street, $950.
33 foot lot on 13th Street, $815—$50 down and $10 a month.
26 foot corner on 22nd Street, street work paid. $615.
Macdonald Ave. lot with lot in rear—street to street. $700.
65 ft. lot on Downer Ave. Street work in and paid. $600.
Large lot on 20th st. Street work paid. $600.
50 foot lot Mira Vista $1200—$700 down.
2 lots in Grand View Terrace, near San Pablo Avenue, Street work paid $700.
2 lots on 29th Street, all street work paid, $490.
You Can't Go Wrong on these Prices

PAULSEN REALTY SERVICE
— Realtors —
California Theatre Building
Telephone Richmond 825
Night Phone Rich. 1540-J

Dis Chan Sheng
901-CLAY ST. & 2ND NINTH
OAKLAND CALIFORNIA—PHONE OAK 9747

CHINESE EXPERT HERBALISTS
How to Get the Best Results and Keep Well.
Our specially imported herb remedies of over 3000 varieties have been used in China for centuries They positively relieve the various diseases whether your ailment be of the lungs, stomach, heart, liver, kidneys, bladder or if you are afflicted with indigestion, asthma, catarrh, blood poision, (including blood disorder and high and low blood pressure,) rheumatism, appendicitis, piles, female affliction or any other known complain, our wonderful herbs will not only give immediate relief, but will absolutely cleanse every impurity from your system by our Chinese Herb specialist. All ailments of whatever nature successfully treated by our wonderful, life-giving Chinese herbs.
When your case is given up as hopeless by others, give us a trial.
Many testimonials by people who have been cured by our herbs. Herbs sold. Prices Reasonable.
Consultation Free.
HERB SPECIALISTS
901 Clay St., Corner 9th St.
OAKLAND, CALIF.
Hours 8:00 a. m. to 8:00 p. m. daily
Sundays, 8 a. m. to 2 p. m.

11—Real Estate For Sale

San Pablo Ave. Lots On Easy Terms
Mira Vista lots on San Pablo avenue as low as $150 down. Prices on the avenue as low as
$22 PER FOOT
See us before buying lots for Investment. J. B. Corrie, sales manager.

B. SCHAPIRO & CO.
1002 Macdonald Ave.
(Over Martin's Grill)
PHONE RICHMOND 902
Tract Office—San Pablo Ave. at McBryde

J. B. McKENZIE
REAL ESTATE — INSURANCE
1202 Macdonald Ave. Phone 632
$3500— 4 rooms bath, modern 1 1-2 lots, garage, $350.00 down. Bal. like rent.—(10)
$3150.00— 5 rooms, modern 2 blocks from Macdonald Avenue, 4 blocks to school, Hardwood floors in 2 rooms, garage 56 ft. lot, a baragin, $1000.00 down, Bal. like rent.—(23)
1—30x105 corner lot close to Grant school, $550.00.
2—25x100 Grand View Terrace. $700 for both.
1—25x112 1-2 Macdonald Avenue Business property, $5,500.00.

H. L. HAWKINS
Sales Manager
1202 Macdonald Ave. Phone 632

LEGAL NOTICES

NOTICE TO VOTERS

Every person entitled thereto must register during the year 1926, thirty (30) days before Election at which he or she may desire to vote.
Registration for Municipal Elections and Towns of Sixth Class closes March 13, 1926.
Registration for August Primary Election closes July 31, 1926.
Registration for General Election closes October 2, 1926.
Make application for registration to the County Clerk or any of his deputies.
J. H. WELLS, County Clerk, of Contra Costa County, California.
Dated: January 1, 1926.
The following persons are Registration deputies:
A. C. Faris (Chief), City Hall, Richmond.
L. W. Brougham, City Hall, Richmond.
E. A. Burg, 309 23rd Street, Richmond.
G. P. Glineburg, Standard Oil Co.
Miss Nannie L. Nesbit, 621 Bissell Ave., Richmond.
H. G. Stidham, 163 Washington Ave., Richmond.
M. J. Gordon, 321 Macdonald Ave., Richmond.
H. O. Watson, 311 10th St., Richmond.
Miss Georgia Johnson, 431 10th St., Richmond.
Mrs. Mary B. Moyle, 152 Washington Ave., Richmond.
Mrs. Ethel Butler, 600 Ripley Ave., Richmond.
Mrs. Kathleen Maroney, 1215 Macdonald Ave., Richmond.
J. A. Long, 1019 Macdonald Ave., Richmond.
Miss Norine Lee, 535 Macdonald Ave., Richmond.
Margaret L. Gately, 241 Cypress St., Richmnd.
Mrs. Flora O. Adams, 500 Eureka Ave., El Cerrito.
Mrs. Alice M. Morris, City Clerk, El Cerrito.
Miss Fay A. Breneman, San Pablo Ave., El Cerrito.
John Sandvick, Corner Kearney and Potrero Ave., El Cerrito.
Catherine Sandvick, Corner Kearney and Potrero Ave., El Cerrito.
Mrs. Marion M. Wright, 208 Liberty St., El Cerrito.
M. Isabel Shreiner, 21 Kensington Road, Kensington.
E. O. McWayne, Orinda.
Mrs. Lillie M. Whisler, San Pablo
C. E. Whisler, San Pablo.
Frank Silva, San Pablo.
John Hewitt, Giant.
T. W. Hutchinson, Pinole.
Miss Alice M. Ellerhorst, Pinole
E. C. Elsen, Pinole.
Mrs. Clara Hughes, Pinole.
E. W. Robison, Hercules.
A. M. Ashenfelter, Hercules.
Jan. 12 to Oct. 2.

Real Estate For Exchange

Bungalow Court in Berkeley 6 Apts., 3 garages, Income $210 Month. Owner wants Richmond lots, what have you? Earl Realty Co., Macdonald Avenue at 39 St. 5 23 3t.

Duplex Bungalow in Albany—Two 4-room apts., rents for $105. Month on the N. W. corner of Sonoma and Ordway. Owner says exchange for Richmond Property. Earl Realty Co. 5 23 3t.

Personal Loans
NEED MONEY?
Let Us Help You
A friendly Contra Costa Finance loan will set you right with your creditors and start you unhampered on the road to independence.
Good character and steady employment qualify you for our service.
Our reputation is for friendly, fair and helpful service.
Let us prove to you that we deserve it.
CONTRA COSTA FINANCE & LOAN COMPANY
Joseph L. Reed, Manager
341 10th St. Phone Richmond

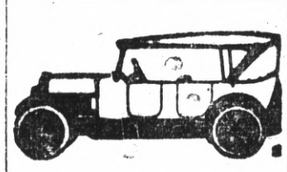

All Work Guaranteed
Auto Tops
Reasonable Prices
SIDE CURTAINS
Work called for and delivered.

SEATS CUT DOWN FOR CAMPING

The American Auto-Top Company
H. R. RUSSELL, Prop.
248 14th Street

From Hospital To Fong Wan

Oakland, April 26th, 1926
I suffered intensely from **Kidney Trouble**, the pain running from my back around to my right side. Although I had been treated in the hospital without getting any better, after I had taken the Fong Wan Herbs for only two weeks, the pain left me and I am now feeling splendid.
MRS. M. MEYERS.
1310 Sixty-fifth Street, Oakland.
The Fong Wan Herb Co.
576 Tenth St., Oakland, Calif.
Cons. Free. Ph. Oakland 3767
Wonderful Book on Herbs mailed on receipt of 8c postage
Hours, 9 to 7 daily, 9 to 12 Sun.

L. W. WUESTHOFF, M. D.
General Practice
Specialty—Rectal and Chronic
1002 Macdonald Avenue
Over Martin's Grill Phone 668
Office Hours, 10-12—2-5—7-8

READ IT FIRST IN THE RECORD-HERALD.

REAL ESTATE FOR SALE

YOU—are carrying a big load Mr. Rent Payer, and it is all unnecessary in this year of our complete independence every man who makes enough to pay rent can own his own HOME by our plan. Come out to Cutting Boulevard today or Sunday and see the beautiful 5 room HOMES we are building—Large living rooms, sunshine, bedrooms, white kitchen, breakfast rooms, tile baths, garages, 10 under construction, 5 finished, 2 sold, why? because they offer you the chance of a life time to own your HOME by our rent payment plan—don't fail to investigate today, our representative on the ground every day.
Rush Realtors
2074 ALLSTON WAY
Phone Berkeley 5874

E. P. VAUGHAN
REALTOR
Phone Rich. 233 915 Macdonald

SNAP! SNAP!
GOOD FOUR ROOM HOUSE WITH HIGH BASEMENT AND GARAGE ON BISSELL AVENUE, NEAR 17TH STREET. PERFECT CONDITION INSIDE. ALWAYS RENTED FOR $25.00 A MONTH.
$2550 cash for quick sale
E. P. VAUGHAN
Phone Rich. 233 915 Macdonald

—RAGS WANTED—

LOS ANGELES, CALIFORNIA
HOTEL LEE
WM. B. CLARK, PROPRIETOR
SIXTH AT FIGUEROA ST.
Phones 107433 Pico 1069
Service, not unlike a well appointed, generously conducted home, without ostenation.
Commercial-Residential
Location central and unexcelled
Modern, European
Rates $1.50 Without Bath 2.00 Up With Bath
William Best Clark, Proprietor
GARAGE ADJACENT

RADIATOR REPAIRING AND REBUILDING
Welding and Straightening Frames. Aluminum Crank Case Welding a Specialty.
All Work Guaranteed
M. J. WELDING CO.
222 MACDONALD AVE
Phone 959-W.

DOROTHY DARNIT

By Charles McManus

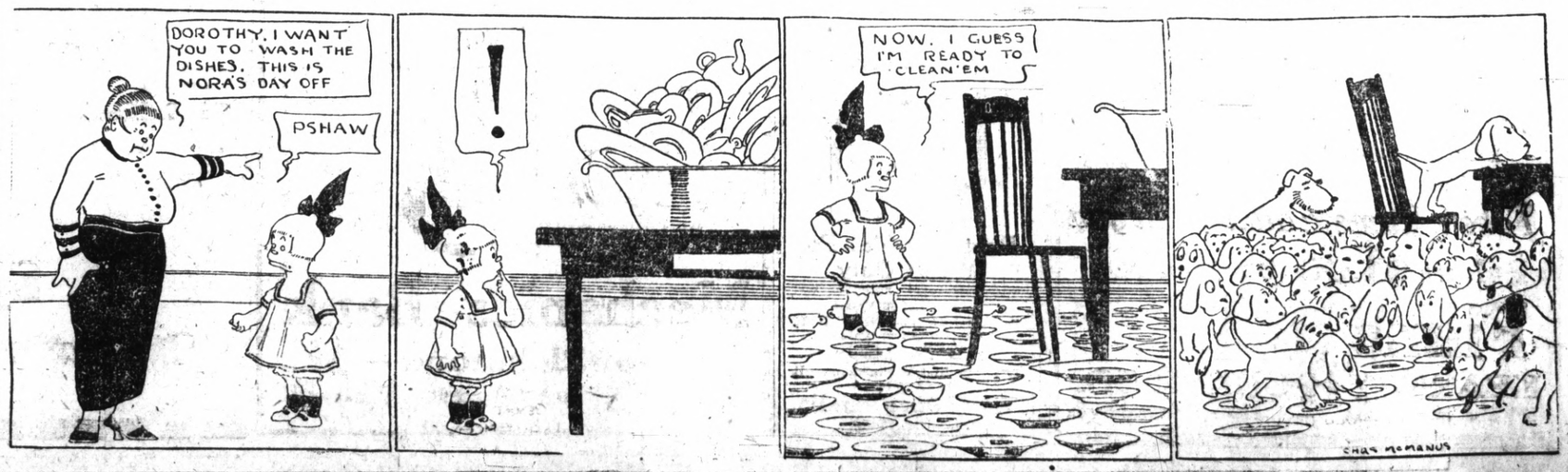

YOSEMITE HAS ALLURING SITES

Even if you have been to Yosemite National park several times, you know that you enjoyed it enough to go again. The rugged Sierras, the waterfalls, El Capitan and Big Trees offer scenery unequaled in any other spot in the state.

Jump into your camping togs and drink water rich in body-building minerals.

Mountain climbing and trails for those who desire less strenuous exercises strengthen the muscles and make the vacationist fit for another year of toil in the business world.

There are plenty of lodges for those who prefer a quiet life to the work of preparing their own meals and there are social times for those who seek that sort of relaxation from the usual amusements of the ordinary life.

A trip in the world famous Yosemite is always worth while.

Sciots Perfect Plans For Dance

Final plans for the Sciots barn dance to be held tonight at the East shore park dance hall were made when the Richmond Pyramid of Sciots met last night in the Richmond clubhouse. Homer Patterson presided at this session.

Everything is going fast and furious for this second annual barn dance to be held tonight.

What is expected to be the feature of the evening is the fact that there will not be a Charleston contest in spite of the fact that at all dances such a thing is stazed.

There will be prizes, of course, gate prizes and others.

At the first dance held last year there were over 500 couples present and this year it is expected that more than 700 will be present.

Jack Sinnett's jazz-boes will play the peppy music for the dance and the hall has been decorted in the alleged barn style.

The chairman of the committees in charge of this event include Farney Allochis, general chairman; George Imbach, publicity; Lall Barry, decorating and Harold Purviance, refreshments.

*I'M A PONTIAC

Ripley, First To Send Pen Pictures Through Air Will Depict International Sport Events Abroad

Robert L. Ripley, the popular cartoonist, has sailed for England to do something never done before. He will arrive in time for the world's greatest horse race, the Derby. Rip, as he is known to sport followers, will put his impressions of this turf classic on paper, take the drawing to a radio station in London and have it sent by wireless to New York. From there it will be sent to newspapers in all parts of the country by aeroplane. In addition Ripley will cover the Walker cup matches, in which America's foremost amateur golfers will compete; tennis at Wimbledon, where Helen Wills meets Suzanne Lenglen; the British Open Golf championship, in which Walter Hagen and Bobby Jones will compete, and nearly a dozen other important international events.

Juniper Lake Famed Throughout State

Three miles inside the famous Lassen National Park, and the starting point to all the places of any attraction, lies Juniper lake.

Here, guides and horses can be hired at Government regulation prices, seeing the only living volcano in the United States, The Cinder Cone, Bumpas Hell, Geiseling Lake, The Floating Island, The Devil's Kitchen, and many other places of interest in this awe inspiring wonderland, truly called Nature's Curiosity Shop.

Twenty miles of crystal, snow water lie within biking distance. Truly a fisherman's paradise. Rainbow and Steel head the principle variety.

BLUME ESTATE VALUED HIGH

One of the largest estates in the county to be probate this year, is that of Mrs. Frederika Blume of San Pablo, which is valued at $243,510, according to the inheritance tax appraisal of $4340 made yesterday.

BUYS HOME

L. Coubolo who recently arrived in this city from Gallup, New Mexico, yesterday purchased a home and twelve lots on Humboldt street, where he will make his home. The deal was handled by Lee Persico and Frank Foster.

NEW TODAY

FOR RENT COMPLETE REAR end of a 1917 Hudson automobile. Call at 1008 Chanslor ave. 6 5 6t

FOR SALE NEW, MODERN 5-RM. bungalow, just completed, corner lot, not a contract built house, a real home, corner Clinton and McLaughlin avenue, east of San Pablo avenue. 6 5 6t

FOR SALE — GARAGE, WELL equipped for $1500.00, $500 will handle. Phone Rich. 2202-W after 8 p. m. 6 5 2t

FOR SALE NEW UP-TO-DATE 4 room house, with wall bed and garage; 2821 Esmond avenue. 6 5 3t

Dr. A. B. HINKLEY
Palmer Graduate
CHIROPRACTOR
FREE X RAY SERVICE
Seven Years in Richmond
340 10th Street. Phone Rich. 166

Photo Special For March Only
6—Regular size photos in 7x11 Folders, $5.00 Value
And 2—7x10 photos in 10x13 Folders, $4.00 Value
All For $4.50
Try Our Kodak Finishing. It Is Different
The Prater Studio
255-12th Street

Churchmen Leave Rome For Big Chicago Meet

(By Universal Service)
JOHN T. BURKE

ROME, June 5.—John Cardinal Bonzano and party, left Rome this noon for Chicago to attend the 28th International Eucharistic Congress. Thousands jammed the railroad station and the streets to cheer the departing churchmen.

Great outbursts of enthusiasm rose as Cardinal Bonzano entered the train accompanied by Monsignor Dougherty, Reggio, Grano, Kiley, Burke, Tierney, Father Perrier and other eminent members of this entourage.

The Carabinieri standing greeted Monsignors Pizzardo, Borghmini, Pizzi and other prelates sent by Pope Pius to bid farewell to the papal legate. His Eminence, who had declined a royal car and guard of honor offered by the government, was delighted by the demonstration and certainly saluted the hundreds of prelates, members of the nobility and citizens of Rome who came to say goodby.

Among the Americans in the immense throng were Monsignor Cafro, Dean of the Catholic University at Washington; Rev. Thomas O'Neil, pastor of St. Susanna, the Cardinal's titular church, who was accompanied by Fathers Stark and McNicoll; Dr. Joseph E. Breslin, vice-rector of the American College; and scores of other Americans attached to the Franciscan, Carmelite and Passionist orders.

None Injured In Two Accidents

Two accidents were reported to the police last night. No one was injured and no great damage was done.

A car driven by Mrs. R. V. Rich, 124 Thirteenth street collided with a car driven by R. M. Backler, of Piedmont at Vine and Cutting Boulevard. No one was injured and slight damage was done to both cars.

Cars driven by Charles Concannon and Theodore Gabrich, 84 Scenic avenue collided at Sixteenth street and Macdonald avenue resulting in slight damage to both cars.

FIRST PRESBYTERIAN C. E. TO ENTERTAIN

The Christian Endeavor society of the First Presbyterian church will be hosts to the C. E. groups of Stege, Rodeo and Crockett on Tuesday night, at a party which will be arranged by Guerden Oxtoby of San Anselmo and Henry McFadden of Oakland.

I. O. O. F. TO HOLD MEMORIAL SERVICE

The annual memorial service for the Odd Fellows will be held tomorrow night promptly at 8 o'clock sharp, at the First Christian church. The grand chaplain from San Francisco will preach the sermon, Mrs. Williams and Mrs. Stribley will render a duet Miss Florence Clark will play the accompaniment on the pipe organ.

All orders of the Rebekahs and Odd Fellows are asked to meet at the Odd Fellows hall at 7:30, to march to the church.

*I'M A PONTIAC

Curry Reports Passing Of Harbor Bill

(Continued from Page 1)

Cod canal for $11,500,000, include: Waterway connecting Gravesend Bay and Jamaica Bay, New York, $2,000,000; Passaic river, N. J., $858,000; Savannah Harbor, Ga., $1,610,000.

Intercoastal waterway from the Mississippi river at New Orleans, La., to Corpus Christi, Tex., $7,000,000; St. Mary's River, Mich., $4,921,000; Rock Island and Moline Harbors, Ill., $40,000.

San Joaquin river and Stockton channel, Cal., $2,407,500; Sacramento river, Cal., $161,000; Pinole Shoal and Mare Island channel, Cal. $480,000; Feather river, Cal., $10,000; San Francisco Harbor, Cal., $146,000.

Umpqua Harbor and river, Ore., $700,000; Olympic Harbor, Wash., $70,000; Kahului Harbor, Hawaii, $1,270,000.

Paraiso Hot Springs Is Historical Spot

How many of us know of the Beautiful places in our own Sunny California. Mostly we are content to visit some resort or another somewhere in close proximity to the place we live, and only then after the place has been largely advertised. However, there are thousands of resorts and camping grounds hardly ever made mention of, and their beauties, if generally known, would be shouted from the house-tops by every living Californian.

We have presently in mind PARAISO HOT SPRINGS in Monterey County. Only a few hours run from Richmond, but which run would far more than recompense for the time taken. With beautiful paved roads all the way, travelling through some of the finest scenery to be found in all the State, we certainly advise that you take your camera along for you will see such views as can only be found in this favored State of ours.

In days of long ago when the Padres established the Mission La Soledad, the ruins of which may still be seen, they brought their sick and afflicted to Paraiso, using the Hot Soda and sulphur baths for healing. Finding the place of great beauty, and the waters of life giving and healing qualities they called it Eternidad Paraiso, which means Eternal Paradise. Thousands have visited this wonderful place and gone away cured. Costly tucked away in a snug little valley on the Eastern Slope of the Santa Lucia Mountains, at an elevation of 1100 feet lie the Paraiso Hot Springs, aptly termed the Carlsbad of America.

Paraiso is the place to visit for a real good time, rest or recreation.

READ IT FIRST IN THE RECORD-HERALD

"TRAFFIC COP" OF THE "MIKE"

Traffic cop of the microphone. Such is the job of Donald E. Malin, chief announcer for WLS, Chicago.

Regulation of the flow of music and entertainment traffic is the chief task of the radio announcer in Malin's opinion. And to know when to apply the "GO" sign is just as difficult a task as slamming on the "STOP" signal.

Donald E. Malin is a farmer and a musician and as such he holds probably the only job in the world that requires a farmer-musician, that of chief announcer for the radio "voice of the farm," agriculture's broadcasting station. Born out where the tall corn grows in Iowa, he was educated at the Iowa State College of Agriculture and engaged in agricultural newspaper work until radio claimed his talents.

Held on Failure To Provide Charge

Charged with failure to provide for his wife and a minor child, Joe Muzzo, was taken to the county jail at Martinez in lieu of $500 bail.

Muzzo appeared before Justice of the Peace John Roth yesterday afternoon to answer the charges and throughout the questionings Deputy District Attorney T. H. DeLap, who was prosecuting for the state, he retained a stony silence.

He will remain in the county jail while the matter is referred to District Attorney A. B. Tinning.

In the meantime the family is being supported by friends and relatives, the authorities declare.

*I'M AN OAKLAND

Tassajara Springs Visited by Many

For the sheer joy of living in natures own Paradise, visit Tassajara Springs, within easy driving distance of Richmond, along first class roads, one seems to be transported back to the time of the celebrated Cave Man. These famous Springs are located in the canyon of the Arroyo Seco River, in Monterey County, on the United States Santa Lucia Forest Reserve, nine miles from the coast, and at an altitude of 1700 feet. The mountain scenery surrounding Tassajara is indescribably grand and has often been compared to the beauties of the Alps. Although only a few miles from the coast, towering mountains shut off cold winds and shut off cold winds and keep out the least trace of fog.

Tassajara, meaning a place where Deer meat is dried, dates its history back to the days of the Indians, who brought their sick on rudely constructed litters for many miles over rough country trails to lay the sufferer by the healing waters that have never failed to cure. Even at the present time, may be seen the ancient rock bath tub used by the red men.

Dr. Lowell R. Sears
PALMER GRADUATE
CHIROPRACTOR
Examinations Free
1318 Macdonald Avenue
Next to Standard Oil Station
Phone Rich. 286 for Appointment

WE GUARANTEE YOUR MEAT TO KEEP FRESH AND SWEET

from 24 to 36 hours after you receive it from us. We can give you the names of many Richmond people who have commended us on our methods of refrigeration. And remember we handle only the best quality of meat and sell it at the lowest possible price. A few of our Saturday Suggestions:

ROLLED ROAST BEEF, lb. 20c
SHOULDER SPRING LAMB CHOPS, lb. 25c
SHOULDER ROAST VEAL, lb. 20c

Loher's MARKET
We Deliver
Phone 939
1135 Macdonald Ave., Cor. 12th

100 Cents on the $1.00 Values
SATURDAY
Fancy Sugar Cured Bacon, lb. 35c
(Whole or half slab)
Choice Steer Beef Pot Roasts, lb. 15c
Plate and Brisket Boiling Meat, lb. 15c
"Our Special" Hamburg, lb. 15c
100% Pure Veal Loaf, lb. 25c
Prime Steer Beef Rib Roast, lb. 25c
Standing Rib Roasts, lb. 22c
Prime Rolled Veal Roast, lb. 25c
Breast of Veal, lb. 15c
Extra Large New Zealand Hares, each 40c
Pure Home Rendered Lard, lb. 20c
Richmond & Central Markets
O. R. LUDEWIG'S INC.
1130 Macdonald Ave. Phone Rich. 446
510 Macdonald Ave 2 Phones—No.'s 1900-1901

CAMERAS

PICTURE Your Vacation
Take a Camera along with you
Prices $1.00 to $5.00
Films Don't Forget that we do Developing and Printing
KEARNEY - FURRER CO.
721 Macdonald Avenue — Phone Richmond Seven

The BANK BOOK and the DIPLOMA

The bank book is the first text-book in the new school of practical experience.

The diploma is an honorable discharge from the old school — but the lessons in the new school are much more difficult.

You are the teacher— and by giving your son or daughter a bank book, you teach him or her—

TO BE SELF-RELIANT
TO BE BUSINESS-LIKE and SYSTEMATIC
TO KNOW the VALUE of MONEY.

And the most important lesson to insure success in life — REGULAR SAVING.

Mechanics Bank
—of Richmond—
Only $1 will Star an Account—4% Interest!

Courteous Credit

Courteous Credit

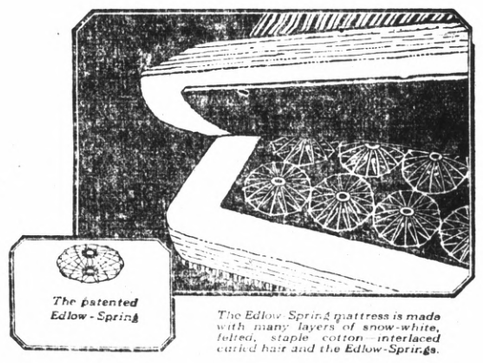

The Edlow Spring mattress is made with many layers of snow-white, felted, staple cotton interlaced curled hair and the Edlow-Springs.

A mattress that didn't "just happen"

UNTIL now there has been nothing new in mattress construction. Year after year mattresses have been made just as they always were.

A new basic improvement

But for years three mattress manufacturers had been evolving an idea for a new spring. It is called the Edlow-Spring — a small, flexible, piano-wire spring built right into the heart of the finest mattress materials.

To prove these springs would give a lifetime of service one was collapsed 800,000 times.

The Edlow-Spring construction prevents sagging. It prevents stretching so that the mattress will not hang over the edge of the bed. It will never lose its resiliency.

An Edlow-Spring mattress costs less than 1 cent a night and is guaranteed for 20 years.

$5.00 pair of pillows free with each Edlow Spring Mattress sold during this Introductory offer.

L. H. Schrader Co.
"The Home of the Wedgewood"
7th & Macdonald Richmond 145 Washington Ave.

Edlow Spring Mattress
The mattress that will never grow old

Second Section
Pages 9 to 14

RICHMOND RECORD HERALD
A RICHMOND PAPER FOR RICHMOND PEOPLE

LATEST WIRE NEWS
COMPLETE REPORT EACH MORNING
FURNISHED BY
Universal Service

VOL. XXVI, NO. 545. RICHMOND, CALIFORNIA SATURDAY JUNE 5, 1926. FIVE CENTS A COPY

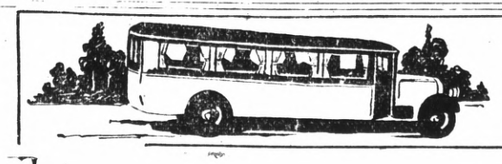

VACATION! WEEK

June 5th to 12th — June 5th to 12th

BIG BASIN IS RESTFUL SPOT

The ig Basin region of the Santa Cruz mountains is one of the closest spots for a vacation camping trip. The giant trees in this region, many of them twenty feet in diameter and over 300 feet in height, are the oldest in the state. Although it is close to the coast, there are no fogs nor heavy dews to spoil a camping trip, and the elevation here is but 1,000 feet above sea level. There are plenty of facilities for camping out of doors.

From the big trees, good roads lead to Santa Cruz and the various beaches along Monterey Bay. Hotels and cottages and also camp sites abound in this region, one of the most famous of California's watering places.

Whether you spend your vacation in camping togs and live in the open or visit the exclusive hotels, luxurious in their appointments and service, a vacation spent in this region will give the rest so desirable after months of city worries.

Organization of Credit Bureaus To Be County Wide

With the Pinole Merchants seeming eager to form a branch of the Retailers' Credit Association of Contra Costa county, initiated in Martinez, W. M. Davis, secretary of the organization, has announced that he will start immediatly on organization of branches at Rodeo, Crockett, Valona, Walnut Creek, Danville, Pittsburg and Antioch. With branches in these cities and towns the scope of the organization will be made county wide.

It is proposed that the branches shall be represented on a county executive committee by two members from each branch.

The association has been instrumental in affording protection to both merchant and purchaser and the success it has attained has drawn the interest of business men.

Seventeen Pinole merchants have signed membership cards for the branch there and they will organize their own executive committee.

Wate paper has been converted into new paper for three centuries.

Strange Windmill Used To Generate Power to Operate R. R. Signals

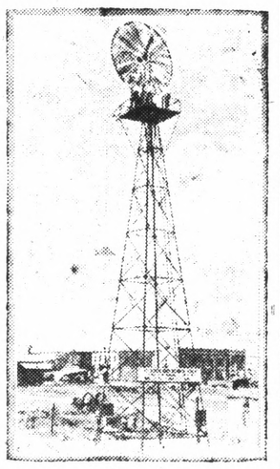

As a matter of fact, it isn't a windmill but an aerolite. I. differs from a windmill in that the wheel is mounted behind instead of in front of a pole and the tail is below instead of behind the wheel. This aerolite is used at Culbertson, Mont., by the Great Northern railway to generate alternating current to run 26 miles of signals.

To Seek Justice Post in El Cerrito

The candidacy of William F. Huber, pioneer resident for the post of justice of the peace of El Cerrito township, was announced yesterday. The post is at present held by Judge A. H. McKinnon.

TOOL BOX ROBBED

According to a report filed at the sheriff's office at Martinez yesterday, thieves broke into the tool house at the Fairmont school at El Cerrito on Thursday night and stole three saws, an axe and two levels.

Mount Vernon was named in honor or an Eniglish admiral.

MOUNTAINS ARE WORTH VISITING

For an unusual vacation why not take a trip to Shasta and Siskiyou counties.

Tourists journey thousands of miles for a glimpse of Mt. Vesuvius or Mauna Loa, whereas right here at home we have a volcano, the only active one in the United States. Miles of devastated area covered with lava beds are easily accessible to the traveler. Inns, hotels and commissaries guarantee good food to the vacationist. Horseback rides, swimming, dancing and fishing are but a few of the many amusement found in this region.

Continuing from Lassen National park, visit the famous Shasta springs and drink of the healthful waters which are world renowned.

Fisherman's paradise is found on the Klamath river. Rainbow and mountain trout and the tasty salmon are but a few of the varities of fish found in this location.

Fifty Coast Guards Lose Their Lives

(By Universal Service)

WASHINGTON, June 4.—Swept overboard in desperate pursuit of rum-runners through darkness and storm-whipped seas, or engulfed by the relentless waters as they struggled to rescue ship-wreck victims, fifty members of the Coast Guard sacrificed their lives to duty in the last twleve months, it was announced today.

Injuries to more than 400 other Coast Guardsmen swelled the toll of the sea and the liquor blockade.

Many of the deaths and injuries resulted from teh crusade to keep smuggled liquor out of the country. The few fights which took place between cutters and rum runners were without fatalities.

But huge waves battering the cutters and small boats on patrol far from shore washed men over their sides to drown.

In their traditional work of life-saving, the Coast Guardsmen rescued about 15,000 persons off the Atlantic, Gulf and Pacific Coast and the Great Lakes. Nearly 2,000 imperiled steamers of large size, were given assistance.

Antiquated equipment was blamed for many of the deaths. Shortage of vessels often forced the guardsmen to operate in unseaworthy craft or in small boats, officials said. Construction of ten new cutters, at a cost of about $9,000,000 would be authorized by a bill pending in Congress.

Withdrawal of many vessels from life-saving work to strengthen the rum blockade has brought hundreds of protests to Coast Guard headquarters. Those protesting charges that protection of navigation is being neglected. Officials declare the service is doing its best to safeguard, while detailing as many vessels as possible for the rum war.

ALBERT'S

Usually referred to as the Big Store, and very well named, for it is a store that any city could be proud of. Equal in every respect to the big institutional stores of the big cities, equal to them all in quality merchandise and values offered, and lacking a little only as regards quantities of the goods carried. Any woman, or man for that matter, can shop to their heart's desire in this store and satisfy their desires by outfitting themselves and their families from head to foot, and not only that, but can also purchase practically everything necessary for their home furnishings. The best part, however, is the pronounced desire of the management to please everyone, being ever watchful and ready to take any and all breaks in the market so that they can pass along any savings that accrue to the public. This paper has often carried news of savings from this store, and carries news of more savings to-day which it behooves you to read and to avail yourselves of, your vacation calls for the goods offered, and their ad opens up to you "opportunities," look them over.

More than 2,000,000 bicycles were manufactured in 1897.

Many outstanding values in

Hart Schaffner & Marx Spring Suits

Copyright 1926 Hart Schaffner & Marx

Here's one that is especially good; suits in all the smartest fabrics

$35.00

The price is not so extraordinary in itself. But for these fine foreign and domestic weaves, for such tailoring and such smart style, $35 is very extraordinary. You can't find more for $35 anywhere.

Bathing Suits

for the one who is ready for the plung. All worsted, racing models.

$5.00 and $6.00

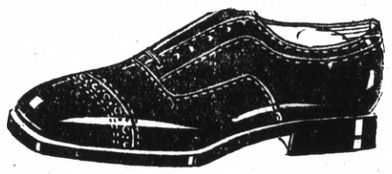

Smart Oxfords for the Young Fellows, in the new shades of Blonde and Jersey Tan

$5.00

Flannel Trousers

The proper thing for Summer Wear—in all the new shades.

$6.50 TO $10.00

Sweaters

Just the thing for Sport and Outing wear, in all the smart patterns

$6.00 TO $10.00

Shirts

Collar attached is what they are all wearing this Summer for Comfort and Style

$1.95 TO $3.50

Fancy Hose

For Sport or Dress Wear. All colors to match your Oxfords

50c PAIR

Smith & Crane

910 Macdonald Avenue

The Home of Hart Schaffner & Marx

Take Along With You

ON THAT TRIP A *Ukelele*

You can buy one for only.... $2.00 UP

or a

OR

PORTABLE *Phonograph*

from either you can have the best music in the world.

$15 and up

Carl Richards

"Everything Musical" Opposite California Theatre

Phone Richmond 529

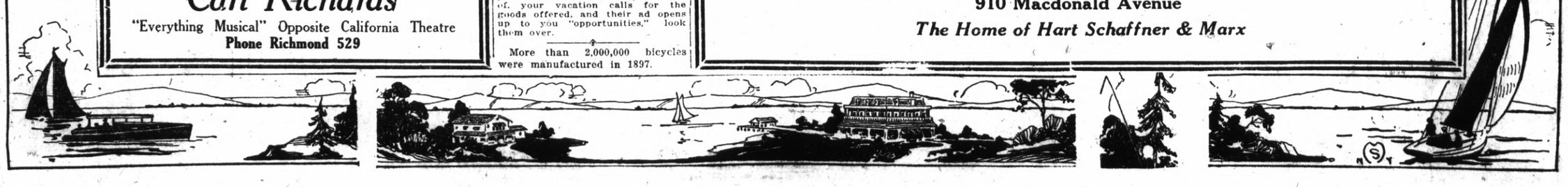

Historic Old South Has Many Points Of Interest That Are Well Worth Visit From Tourist

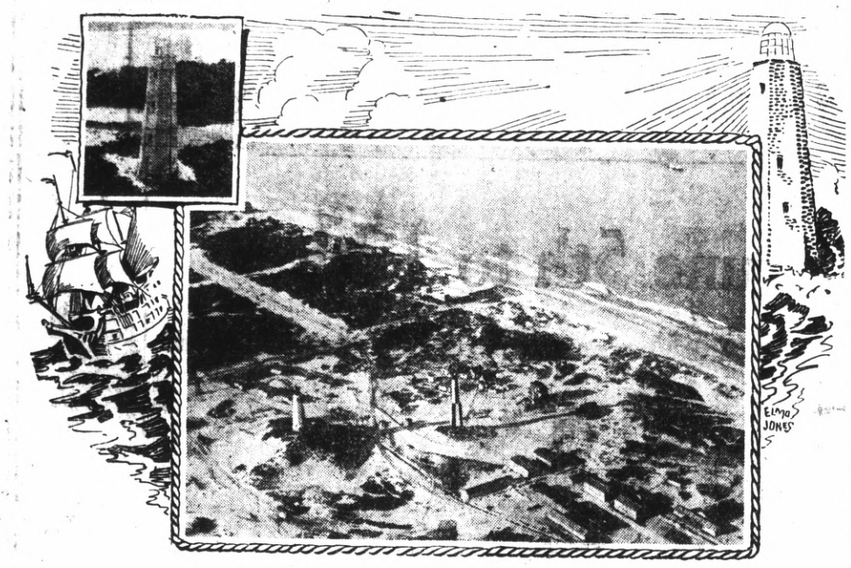

CAPE HENRY VA. (Insert) OLD LIGHTHOUSE

"The Virginia Historic Highway," is the official title which the Virginia Legislature has just affixed to about five hundred miles of the State's road, running almost in a quardrangle from Washington to Winchester on the West, south to Roanoke, East to Petersburg and Norfolk, and North to Washington. This great road runs near the homes of eight presidents of the United States, the scene of the first permanent English settlement in America at

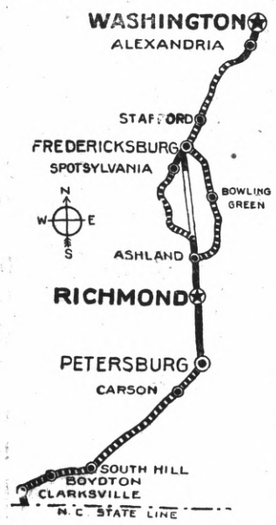

Jamestown, the spot where independence was won at Yorktown and where the United States of America was reborn at Appomattox. Along its great stretch the fate of the American republic has been determined more than once.

The logical beginning of the highway is in Washington, D. C., where the tourist will find the seat of the United States Government, surrounded by wonderful art galleries, and many of the nation's shrines. Near the beautiful Potomac River stands the Lincoln Memorial, and when the great memorial bridge being constructed at the present time is completed it will lead across the Potomac from the nation's memorial to Lincoln, the greatest leader of the North, to Arlington, the home of Lee, the great leader of the Southern Armies in 1861.

Just across the river from Washington is Alexandria, where the Old First Church of so many historic associations is being restored, and where Christ's Church, where George Washington was a vestryman, stands to-day preserved almost exactly as it was in the days of the Father of His Country. Here, nearing completion, the Masonic organizations of the United States are erecting a great National Memorial to Washington, the Mason, and from the ancient lodge at Alexandria, where he was master, the old lodge room is to be removed to the new edific, exactly preserved for posterity, and handed down as in Washington's day for all Masonic posterity.

Only a little way out of Alexandria is Mount Vernon, standing on the banks of the Potomac River, containing many of the relics which were once treasured possessions of the Washington family. Heading west the traveler passes over historic battlefields of the War between the States and reaches Winchester, the second oldest city of Virginia, where today can be seen the ruins of Fort Loudoun, built by George Washington, when this city was the frontier. The headquarters of Wasington, of McClellan, and of General Daniel Morgan, who lies buried in Winchester, are sights which every traveler wants to see.

Winchester is the scene of Sheridan's ride, made famous by poem, and the building which at present is the Elk's Club, was the headquarters of the general, from which the ride began. Winchester was taken and retaken by Union and Confederate armies seventy two times during the War between the States.

Going down the Valley Pike, once the Warrior's Trail of the Shawnee Nation, which had its headquarters on the spot where Winchester now stands, the visitor passes more than 200 battlefields of the War between the States before reaching the world famous Natural Bridge, which lies near Roanoke. The road runs through the famous valley of Virginia, known as the "grainary of the south", during the Civil War, and on both sides rise mountain ranges of the Appalachian group. In the famous Blue Ridge Mountains of Virginia which bounds the valley on the East, will be a great national park within a few years, Congress having been given the land by Virginia. On the opposite side of the Valley of Shenandoah National forest government owned, runs for more than ninety miles south by west. The valley is spotted with wonderful caverns, some of them running underground five and six miles, with marvellously beautiful stalactics and stalagmites adorning their celings and floors. These caverns are marvels to everyone who visits them and their presence makes a tour through the Valley vastly more interesting.

The Valley of Virginia is cultivated intensely and is a beautiful site to behold, especially in the Springtime where in places the blossoming apple trees cover the entire sides of mountains, and extend almost to their tops. Near Harrisonburg, which is about midway of the Valley, are some remarkable natural formations known as the Natural Chimneys, rising along the face of a range of hills. In these conical mounds of stone, rising about 100 feet in the air, are cavities in which the farmers of the neighborhood store their farm machinery and stable their cows and sheep.

Virginia is noted for her mineral springs and has more spring resorts than any other Southern state. Nine famous kinds of mineral water are found in her mountains and hundreds of resorts are to be found everywhere. The government ownership of land in national forests makes its perpetual use for camping and recreation assured.

Beginning near Strasburg, and extending about forty miles south, are the Massanutten Mountains, a range miraculously rising out of the Valley, running forty miles through its very center, and disappearing again as suddenly as they appeared. These mountains contain twin ranges and between their Northern extremities lies the Powell Fort Valley, which tradition says George Washington selected for his retreat should he be defeated at Yorktown. These mountains closely resemble a fortress of some mighty giant, and along the base of the ridges run the twin branches of the Shenandoah Rivers, one on the east and the other on the west side, like a great moat.

LOWER BRANDON

Traveling further south the visitor must not miss Staunton where is the birthplace of President Woodrow Wilson, which is being preserved as a national memorial.

Here the traveler can diverge from the valley, crossing the Blue Ridge Mountains at Afton, where a truly wonderful view can be obtained, and visiting Charlottesville, near which are the homes of Thomas Jefferson, James Monroe and James Madison, three presidents of the United States. A National organization has preserved the homes of Thomas Jefferson, Monticello, on Little Mountain, two miles from Charlottesville. The homes of Monroe and Madison are well preserved and are in the hands of private owners.

Charlottesville also is the home city of Lewis and Clark, who first discovered the Rocky Mountains for the United States, and of George Rogers Clark, the conqueror of the northwest territory. Monuments mark their prominence. Here also is the beautiful University of Virginia, designed by Jefferson and of which he was the founder. Here Woodrow Wilson and Edgar Allen Poe where students and the rooms they occupied are preserved. From Charlottesville the Historic Highway leads on to Richmond, but it is well worth while to return to the valley and a few miles south of Staunton visit Lexington, where the two great Virginia leaders of the south, Stonewall Jackson and Robert E. Lee, lie buried. General Lee's work after he surrendered his shattered army is not well known, but is interesting and a visit to the University to which he devoted himself following the end of the Civil War, is worth a visit to Virginia alone. At Lexington also is Virginia Military Institute, known as the "West Point of the South", and a few miles South of Lexington lies the great Natural Bridge of Virginia.

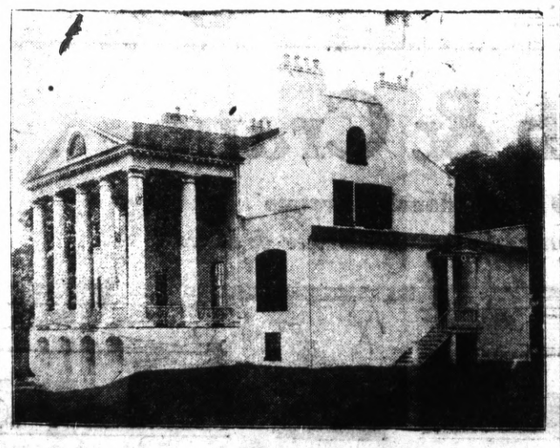

OAK HILL

The Natural Bridge supports the Virginia State highway running North and South, although the nature of the road is such that the tourist would not realize a bridge has been beneath his feet unless told so. From the grounds surrounding the bridge, however, a view of it astounds the visitor who has never seen the sight before. The structure, as a poet aptly puts it, "Spans a river, bears a great state highway and makes two mountains one."

Beautiful mountain views can be obtained at Roanoke, where a concrete road leads to the top of a mountain more than 2,000 feet high in the city limits, and at Bedford, where the celebrated Peaks of Otter are to be found. From Roanoke the Historic Highway leads almost directly south though Lynchburg, a modern city, to Appomattox, where markers show the spot where Lee and Grant met in that historic conference. Petersburg is not a long ride from Appomattox, and the house still stands there where Lincoln and Grant met and discussed the terms of the surrender of the Confederate army under Lee. Here are earth works thrown up in 1861 to 1865 plainly visible today, that extend for more than thirty-five miles and surround the town. The battlefield of the Crater is well preserved and marked and recently miles of underground tunnel dug by the Confederate armies to counter any similar operation which might be attempted by the Union forces have been uncovered, and are in an excellent state of preservation. Muskets, swords and scabbards and many other things have been dug out of the mud in the bottoms of these tunnels and sightseers are taken over the ground every day. Monuments erected by a number of states to their dead, mark the plains around the city.

MONTPELIER

Near Petersburg General Winfield Scott was born, and here are the birthplaces of John Tyler and William Harrison. Richmond is only twenty miles north over concrete highway and in itself is worth weeks of study and sightseeing. St. John's Church, where Patrick Henry delivered his famous "Give me Liberty or Give me Death", address, is still in use. The national shrine to Patriock Edgar Allen Poe, stands in the oldest house in Richmond, a stone structure on Main Street. The Van Lew home, where Northern secret service men made their headquarters during the war between the States, still stands. A real old castle, modeled from a real one by a sea captain stands in the town. Here is the Confederate Memorial Museum with its wonderful Paintings, the old White House of the Confederacy, the old Capitol of the Confederacy, the Capitol building designed by Thomas Jefferson, and hundreds of similar sights, not to mention miles of battlefields, beautiful statues and a beautiful city.

Richmond is the logical starting point for a one or two days trip down the historic peninsula. First the traveler comes to Williamsburg, the old capitol of Virginia in the time of Thomas Jefferson, Patrick Henry, George Mason, Washington, and a score of patriots. The town has changed little since the days of yore. More than a score of fine old Colonial mansions survive, as do the Powder Horn, the historic courthouse, Burton Church, the old State Church of England and where the colony's governor always attained with his escort of halberdiers. Monuments mark the site of the Governor's Palace, the spot where the first theatre in America was located, and a score of other interesting sites. The old Indian school, the oldest coolige building in America today, is in use as an office building at Williamsburg on the campus of the college of William & Mary, the second oldest institution of learning in America.

Only a few miles from Williamsburg lies Jamestown, where Sir Christopher Newport and his band of settlers, established the first permanent English settlement in America on May 13, 1607. The ruins of the old Church, where these men worshipped, of old residences, fortifications thrown up to control the James River during the Revolutionary and later during the Civil War, an ancient well, and a number of monuments are all that remain of the first settlement. Afew years ago the foundation of the first capitol building in America was unearthed and the foundations have been uncovered for the inspection of the public.

Yorktown lies just across the penninsula on the banks of the York River. A beautiful monument has been erected by the United States of America commemorating the surrender of the British to General Washington at this point. The Moore house, where the articles of surrender were signed, is still standing. In the town the first custom house in America is well preserved. The Nelson House, the home of Governor Nelson, has been restored and the old church, and old residences, the mulberry trees, and other evidences of the colony remain to delight the tourist.

Throughout the Peninsula can be found mulberry trees in numbers, planted at the time that England sent her governors to Virginia and ruled the colony. They were the beginning of America's silk industry, for they were planted with the intention of feeding them silk worms, for it was thought that Virginia offered similar advantages to the orient, in silk culture. The law required that any man that had slaves must plant mulberry trees and must have a certain number according to his wealth.

At the end of the historic peninsula lies Hampton Roads, which Virginians claim is the greatest port on the Atlantic Coast, around which government aviation, artillery, and military camps of various nature cluster. At Ports mouth just across the James River, lies a navy yard established first by the British and nearby lies Norfolk, burned to the ground by irate Lord Dunmore when he fled from Virginia at the outbreak of the Revolution.

From Norfolk, Portsmouth or Newport News the trail leads back to Yorktown, if the traveler follows it North again to Washington. It runs through Gloucester Point, Gloucester Court House, and follows the south bank of the Rappahannock to Fredericksburg.

Around the city of Fredericksburg much history of Revolutionary and Civil War periods can be found. Fredericksburg might be termed Virginia's most historic city, were it not that several other cities in Virginia might claim the same title for themselves.

George Washington was born at Wakefield not a grea distance from Fredericksburg, but his father when he was young moved to a farm near the city on the banks of the Rappahannock River. On this farm, known today as the Washington farm, George Washington grew to manhood. Here tradition says he threw a dollar across the Rappahannock and an

(Continued on Page 11)

SHERWOOD FOREST

Guaranteed $40.00 Values

DIRECT FROM FACTORY TO YOU

$25
SUITS-O'COATS
MAX-LEE'S.

Not You Nor Anyone Else, has ever seen or heard of such wonderful values as we are now offering.

Fine All Wool Suits for $25

Men! They are here now — the Smartest Colors, Patterns and Styles — all sizes 33 to 46, including regulars, shorts, stouts for young or older men. Come and make your selection today!

A $2.50 All Wool CAP For only $1.50

Guaranteed $5.00 HATS For only $3.50

Full Line of PANTS and FLANNELS $5

605 MACDONALD AVENUE

Next door to LaMoines 6th St. Drug Store

Oakland Store — 468 12th Street

PAIGE INTRODUCES CABRIOLET WITH MANY DISTINCTIVE FEATURES

Makers' Famous Slogan Is Exemplified in Latest Model.

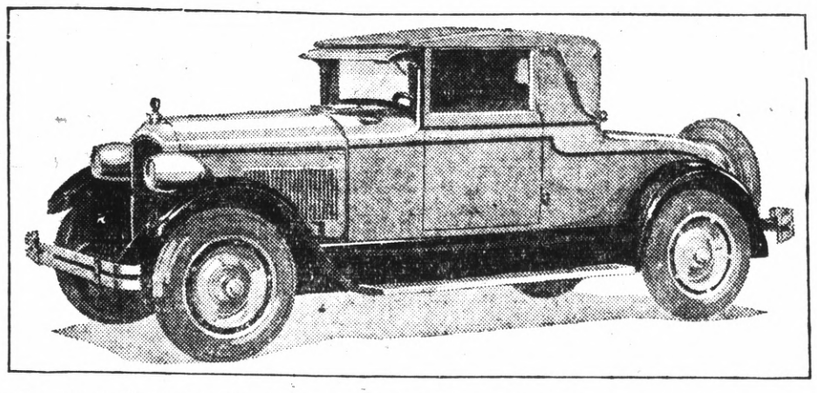

Can you recall, off hand, the slogan of the Paige? The illustration should refresh your memory, for no one will deny that this latest Paige is a car of superlative beauty. The cabriolet is built on the new 125-inch chassis. It is quickly convertable from a completely enclosed car to a roadster type. The rear deck opens to provide a roomy rumble seat for two passengers. The interior fittings and upholstering are strikingly hondsome. The list price is $2295.

Redwood Highway Sport Paradise

A trip over the Redwood highway is unexcelled for the summer vacationist seeking relaxation from city cares. This famous highway leads from Sausalito past Healdsburg, Ukiah and Eureka and over the Douglas memorial bridge recently dedicated into Oregon, through a lane of Redwood trees.

On this highway, the motorist sees the best of Mendocino and Humboldt counties with their varied scenery which includes seashore, canyons and mountains.

The fishing in this region has become so famous that fishermen from as far south as San Diego journey to the region to cast their lines in the Klamath and Eel rivers.

The picturesque towns and cities scattered throughout this region gives a complete change of scene from customary life at home. Logging camps and fish-packing plants never fail to interest the tourist making the trip.

On his first New Year's day in the White House Thomas Jefferson received a 1600-pound cheese.

Richmond Style Center

Garfinkles' INC.

Style and Economy

CREDIT WITH COURTESY

Get Your

Vacation Clothes

AT

See our Comfortable KNICKER Suits and KNITTED DRESSES

OUR

Big June — SALE —

Everything Reduced—and you need very little money to get immediate possession. Keep most of your ready Cash for a good time, yet have all the Smart Clothes you want!

COATS

Swagger Sports Styles and Stunning Dress Coats. Values $19.75 to $39.50 are now . . . $15-$19-$26

DRESSES

What's a Summer Vacation without Several Dresses? Marvelous bargains—Regular values $19.75 to $49.50 are now only ..... $14-$18-$24

Advance Styles in

MILLINERY

Snappy, New Vagabond Felt Hats $4.95— Newest advance styles in Silk Sports Hats and Dressy Hats, values to $12.50 $4.95 and $6.95

GIRL'S COATS

Sizes 6 to 14 years—High Grade Coats whose regular prices are $8.75 to $19.75 Reduced to ..... $6.95 and $9.75

BAGS

Underarm and pouch styles in a variety of leathers. Entire stock Reduced. Regular values $2.95 to $7.50 ..... $1.95 to $4.95

HOSIERY

Splendid Vacation Hose—Durable "Oakbrook" and "Hummingbird" Values to $1.65; Reduced to $1.00

Our regular No. 918 "Oakbrook" Pure Silk Chiffon Hose with Lisle Top— Reduced to $1.65

SPECIAL LINE OF

SWEATERS

Values to $9.75 in newest Sweaters—all the new, bright shades and noisy patterns. Slip-Ons, Lumberjacks, Tuxedo and Chappie Styles; Brushed wool, hard worsted, Silk Rayon and Wool Mixtures $5.95

MACDONALD AT NINTH

Albert's THE BIG STORE

TELEPHONE RICHMOND 600

IT ALWAYS PAYS TO BUY AT THIS STORE

Pay Day Savings for the Big June Sales Event!

30 Georgeous Silk Frocks

— Values to $29.50 —

$7.85

Newest creations from the leading New York makers. You will be positively amazed at the wonderful assortment assembled for the sale. Every approved Summer mode—for street, dress and travel wear— Each dress distinctive for quality and style. Better you see them to appreciate their value—Sizes to 40 in the lot, to go at the extremely low price of

$7.85

The Best **Hosiery** Values in Town

Our wide range of colors and qualities makes this hosiery store a place that is ideal to secure your hose for every occasion.

Allen A Silk Hose 89c

A high quality silk hose that usually sells for $1.00. A fashioned leg, reinforced heel, foot and sole. Extra long leg of silk.

Phoenix Silk Stockings $1.29

A super chiffon silk hose in a wide variety of colors. Regular $1.50 value that is on special while they last.

Kayser All Silk To Top $1.85

This service chiffon stocking is silk to the top. Full fashioned leg. Comes in a large range of colors including black. Regularly worth $2.85 and specialed for this event.

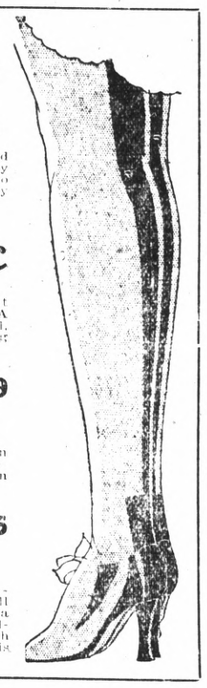

Charmeen and Twill Coats are radically reduced to

$15.00

$18.00

$21.00

An amazing collection of Dress Coats for immediate wear for summer and fall. Materials of Charmeen and close-woven Poiret Twills. Full lined with quality silk crepe. Fur collar trimmed coats are much higher in quality than their prices indicate. Values in the group to $29.50—at clearance

72x90 Pequot Sheets 98c

This large sized sheet for double beds needs no extolling of its worth and the low price tells the story.

42x36 Pequot Cases 32c

Long-wearing, high-quality muslin in these Pequot cases. Made to torn size and same quality as sheets.

We Reserve the Right to Limit Quantities.

Smart Headwear at Special Prices

$1.95

The new Santa Cruz Hat of stitched silk in the Gigolo shape a jaunty type for street and sports wear. A wide range of colors.

$2.95

This group contains smart hats that earlier in the season sold for $7.50 About 10 hats all told placed on sale at radical clearance prices.

$3.95

There are 20 of these clever silk and straw hats. All good styles for summer wear. They are worth $9.85 and drastically reduced to clear.

Duggan, Argentine Sportman, Starts on Flight Of 5,920 Miles from New York to Buenos Aires

This photograph was taken as Bernardo Duggan, Argentine sportsman and pilot, was leaving New York to fly by easy stages to Buenos Aires. Walter Hinton, aviator of transatlantic flight fame, is shown wishing Duggan good luck. With Duggan are Captain Edouardo Oliviero, formerly of the Italian Air Service and Lieut. Ernesto Campanelli, hero of the Rome-Australia-Japan flight. Their hydroplane, named the "Buneos Aires" has a 450 horse-power French motor and can maintain a speed of 160 miles an hour. Stops will be made at Charleston, S. C., Miami, Fla., Havana and West Indian and Brazilian ports.

An English employee has been on time to his work for 50 years.

Wimmian Murdock, and English chemist, used gas for lighting in 1792.

Bees cover alien intruders in their hives in tombs of wax.

Whittier paid for his education by making slippers at 25 cents a pair.

GARFINKLE'S

Richmond's popular and reliable store for ladies and gentlemen's wear. Always to the forefront in any movement which the merchants of the city promote for the benefit of the public, ever on the alert to appease, to please and to satisfy the wants, needs and desires of his many friends and ever increasing host of customers shows once more in the columns of this paper, and in no mistakable terms, his good will to all. The announcement of his sale will mean a great deal to every man and woman here about taking advantage of it. Vacation time means lots of good clothes to many people, especially when such vacations is to be spent at the seaside or at some famous resort. Of course, if you intend to camp alongside some mountain stream and fish and then do some "mushing" the fine clotnes will not be necessary, but you will need them when you get back, and if we are not mistaken, looking through "Louie's" ad, you'd better do your buying, now.

CLINTON SMITH

The Men's and Boys clothing store DeLuxe, Clint has become mighty popular in this city, and his business has increased by leaps and bounds. In order to bring this condition about, a man has to be just about right, both as regards character and his method of doing things, and not only that, but in order that his business expands, he must carry the class of merchandise that appeals, and price it right. There in a nutshell, you have the story of Clinton Smith, and elsewhere in this paper you can see for yourself just what he has to offer you, for your vacation needs. Pay a visit to his new and already celebrated "daylight store" and convince yourself of these remarks, you will be surprised, and incidently if you buy, be satisfied.

W. W. Seawright of Chicago, and his grandson Donald Seawright, son of Mr. and Mrs. W. L. Seawright of this city, left for Chicago last night to spend the summer. Donald was graduated from the Roosevelt Junior high school today and will return this fall in time to resume his studies at the Richmond high school.

SOUTH HAS MANY HISTORIC POINTS

(Continued from Page 10)

old building which was part of the original farm buildings still remains. Behind this building tradition declares was the cherry tree Washington in his youth is said to have cut down. A tree, growing from a stub of this traditional tree, is pointed out today as the Washington cherry tree and seeds from the cherries on it are cherished by tourists.

In Fredericksburg is preserved the lodge where Washington was made a Mason, and here are the law offices of Jame Monroe, Kenmore, the home of Washington's sister, is preserved beautifully by a society which has been formed for this purpose. The home of Mary, the mother of Washington, also stands, and part of her garden, including the box hedge, still remain. The old tavern, Meditation Rock, where Mary Washington went for solitude, the Sentry Box, used as a lookout, the home of Mathew Fontaine Maury and John Paul Jones, all these are part of the things to be seen in Fredericksburg.

Around the city a great deal of fighting occured during the War Between the States. Near the city are the battlefields of Spotsylvania Courthouse, the Wilderness, Chancellorsville, Stafford Courthouse, and the spot where the first balloon ever used for military purposes, ascended.

From Fredericksburg it is only a short distance to Alexanderia and back to Washington.

Yellow and Checker Taxicabs. Day and night service. Phone RICH. 10.

YOSEMITE TO RECEIVE VISIT FROM ROYALTY

YOSEMITE, June 3.—A royal summons has just been served on the charming little Swedish girl who makes all the tourists happy in her Beauty Shoppe at Yosemite Lodge.

Gertrude Gerell is to meet the Crown Prince Gustavus Adolphus and Crown Princess Louise of Sweden upon their arrival in San Francisco and be in attendance upon the royal party during their stay in San Francisco as well as during their visit to Yosemite National Park.

Miss Gerell's big blue eyes danced with excitement as she told of her experience many years ago in Sweden when her aunt, who attended the Crown Princess, was quite ill and was obliged to tell her all the royal beauty secrets to prepare her for the four years she remained at the Royal Palace until her aunt was well again.

"Yet, of course I'm thrilled, and I am so very anxious for the Crown Prince and Princess to see this most beautiful spot in Amerika," smiled Miss Gerell.

Feather River is Scenic Wonderland

One of the most scenic spots of California is the Feather River country of Plumas county. Here is an ideal spot to spend the summer vacation. Into the wilderness away from all civilization with the smell of the pines and the pure rarified air of an elevation of 6,000 feet and more. Supplies are easily secured at any of the many small towns scattered throughout the region, or pack your own provisions and go deep into the wilds for a rest from the things of the world.

Twenty small lakes scattered throughout the region furnish a feast for those who delight in the beauties of nature and an epicurean banquet for the disciples of Isaac Walton. The river rushing madly over the rocks swarms with the elusive rainbow trout, the gamest battler of the smaller fish.

For mountain climbers, there are trails and steep slopes climbing to the height of Mt. Elwell, 8,000 feet above sea level. And there are inns for those who prefer a quiet peaceful rest.

KEARNEY-FURRER

When away on your vacation it is nice to keep in touch with your family and friends, and who in this fair city of ours can the better wait upon your needs for this purpose than Kearney-Furrer. They carry a very large and well selected stock of all kinds of magazines so that you can wile away the time leisurely, and other articles also that will come in mighty handy to you. For instance they advertise something in these columns that will appeal to you, and these, to-gether with other things which they carry warrants a visit by you to their store.

Pedestrian's Life is Full of Ups and Downs

By Harry Daniel

Latest figures show that American perestrians are now dodging 20,051,276 automobiles of all styles and dispositions.

The quota for each car is six pedestrians, running, walking or lying down.

What we need is a good set of traffic rules for persons who insist on crossing streets in spite of all friendy warnings in the newspapers.

It is said that 59,623 persons were knocked down and all covered with mud during the fiscal year ended February 31, which shows that some such regulations as the following should be immediately enforced:

Rule 1—All persons desiring to engage in the regular pursuit of crossing streets must take out a license and leave a statement showing name of their favorite hospital. This permit will be revoked after holder has been knocked down and run over three times, unless he gets a license entitling him to additional accidents.

Rule 2—Pedestrians who start across the street in the middle of the block are allowed three downs If they can't make the morgue at the end of the third down, they then have the right to take a gun and shoot themselves.

Rule 3—In being knocked down by an East-bound car, pedestrian must make a left turn. If driver fails to shout, "Look out there," after he has run over a pedestrian the latter is liable to fine and arrest and may at the discretion of the court, have his name misspelled in the telephone directory.

Rule 4—In crossing a street slow down to a run: The driver's scare does not count unless both shoulder blades of the pedestrian touch the pavement.

Rule 5—Pedestrians who find themselves unable to get flattened out in any other way have the right to try crossing a street corner diagonally. Every man must stand up for his right to be knocked down.

We know of one man who has sacrificied years of study to these gave problems and it is his belief, backed by unmerous charts, diagrams and pasteboard models, that matters will go from bad to worse till all cities take out their present streets, and replace them with streets that only have one side. He is the same remarkable man who urged Congress to set aside one entire week for the people of this country to fly kites, as a beautiful tribute to Ben Franklin's discovery of the Goddess Electra. But the exercises were called off in order to save string. This shows what a throbbing crisis is now confronting us when men of this calibre are asking questions that even their keepers are unable to answer.

A few weeks ago the Bureau of Industrial Technology gave out a statement that the people of the United States are spending fourteen billion dollars a year for cars. This seems like a lot of money to anyone who has never been to Florida. But when you figure that this means only $700 a year for each car owner, including fines and light jail sentences, the figures seem almost too low. Look what you get for your $700; six pedestrians to chase for one whole year!

In the final analysis it goes to show that while the world court prohibition, tariff, Tacna Arica and taxes may have their favorite followers, the one problem which really is standing up and facing us with its ears laid back is the old, old conundrum, why does a pedestrian cross the road?—Trift Magazine.

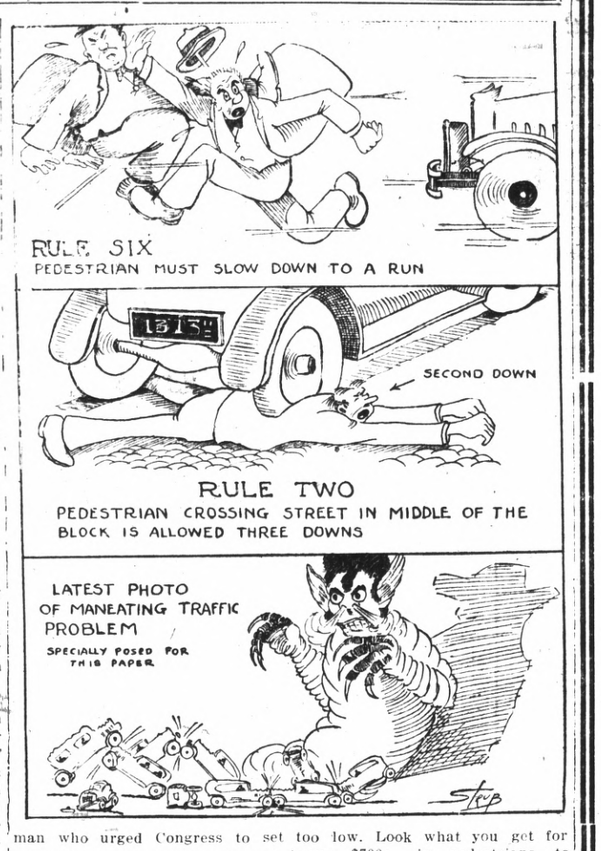

Seven Graduate At Selby School

Seven pupils of the eighth grade of the Selby school at Tormey received their diplomas at the annual comencement last night at the school.

The following program was presented:

1. The Doll Shop ..... The primary grades
2. Song, The Jolly Cobblesmiths Boys of the grammar grasmiths ..... Boys of the grammar grades
3. Dance ..... Ida Marie and Norma Case
4. Operetta, The Midsummer Eve ..... Grammar grade girls
5. Presentation of piplomas.

The seven pupils who received their diplomas were:

Susan Searles, Vivian Winsboro, Grace Jacobsen, Lizzie Yacovetti, Jane Harper, William Haggart and Frank Salisbury.

*I'M A PONTIAC

Record-Herald want ads bring quick results—Try one.

WORLD'S LARGEST CHAIN DEPARTMENT STORE ORGANIZATION

J.C. Penney Co. INC. DEPARTMENT STORES

A NATION-WIDE INSTITUTION—

RELIABLE QUALITY GOODS ALWAYS AT LOWER PRICES

Bathing Suits
For Children
Suits for tots, boys or girls; all colors; low priced,
89c to $2.49

"Pay Day" WORK SHIRTS
The Union Label on Every One. Full cut, extra strong
79c

Personality
In Spring Caps

Waverly Caps have demonstrated that a cap can have as much style as a hat or a suit of clothes. Of best domestic and imported woolens. Silk linings, soil-proof sweatbands, unbreakable visors.
$1.98

Our Lady-Lyke Corsets
For Every Type of Figure

From the young girl who wears her first girdle, to the mature woman who relies greatly on a substantial Corset, we have all types of Corsets—in our splendid Lady-Lyke make.

Expertly Made! Comfort, Fit, and Wear Are Certain

Scientifically designed for freedom and comfort, made of materials which combine a lovely appearance with a maximum of service. Priced, from
98c to $4.98

Corduroy Pants
For Young Men
Dark shades; cut full; well made; durable—
$2.49 to $3.98

Lumberjack
Men's Sweaters
Bloused model; Jacquard patterns; worsted bottom—
$3.98 to $5.90

Bathing Suits
For Men
The popular one-piece ribbed suits that fit snugly and that are finely shaped; one shoulder-button—easy on and easy off. Well made and well finished; reinforced where the strain comes. Unusually good values at—
$3.98

Men's Knitted
Athletic Union Suits
Lightweight, cool and very comfortable for hot weather. Good quality nainsook; closed crotch; buttonless fly-front. Fastens with two buttons at shoulder—no other buttons; well reinforced. All sizes. Very low priced—
98c

Ladies' Spring Coats
Of Poriet-Sheen, fur trimmed and the styles and colors are quite attractive. These are special purchases, made possible by our 676 stores buying power, which insures extra value. Priced—
$9.90

Our "Pay Day"
Overalls—Union Made
Of strong, durable 2.20 denim. Extra full cut, extra strong stitching, two hip, two side, rule and watch pockets. Our big value—the biggest ever—for workmen. Choice of Overall or Jumper at this extremely low price,
$1.15

Icy Hot Bottles
For Summer Picnics

Ice cold lemonade! Or piping hot coffee! The thermos bottle is indispensable for Summer outings.
Pint 69c

Zonite
For pyorrhea

For prevention against gum infections, use Zonite, the new powerful antiseptic. Also guards against colds, coughs and more serious diseases of nose and throat.

DRESS WELL AND SUCCEED!

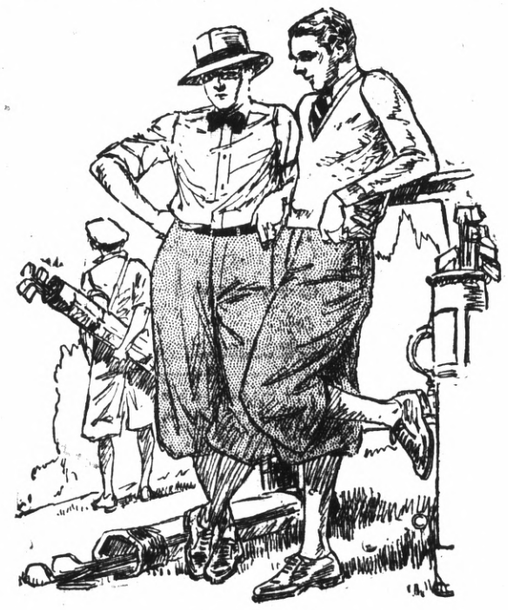

FOR YOUR VACATION WEAR

KNICKERS, GOLF SWEATER AND GOLF HOSE ARE IDEAL. THIS SUMMER THEY ARE MORE POPULAR THAN EVER

Knickers	$7.50 to $13.50
Sweater and Hose Set	$10.00
Separate Sweaters	$5.00 to $8.50
Golf Hose	$3.50 to $6.00

W. S. McRacken
ALL THAT MEN WEAR

1011 Macdonald Avenue *Richmond, Calif.*

A Glimpse Into The Future

Scientific minds are trying to determine the position of the human race a thousand years from now, but most persons are more concerned with how they will fare in the immediate future.

The one sure way of discounting everyday uncertainties is by building a substantial savings bank balance, and there is no time like the present to start. Consistent saving and four per cent interest compounded semi-annually will banish all thought of financial worry in the years to come.

Mercantile Trust Company of California
SINCE 1857
Commercial - Savings - Trust - Bonds - Foreign
FIRST OF RICHMOND BRANCH - SIXTH AND MACDONALD
SUCCESSOR TO FIRST NATIONAL BANK OF RICHMOND
BRANCHES: POINT RICHMOND; TWENTY-THIRD-MACDONALD
Member Federal Reserve System
HEAD OFFICE - SAN FRANCISCO

"Oh! I thought you were Mr. Jones"

IT'S a bad moment—when you realize you've spoken to someone you don't know. Everybody makes mistakes, of course, but no matter how much poise you have, you feel a bit silly anyhow.

The chances are you didn't know Mr. Jones really well—or you'd never have made the blunder. You've never seen anyone you'd actually mistake for your brother or sister or husband or wife, have you? It's *casual acquaintance* that leads to errors.

People look alike; so do razor strops and flower seeds and hats and pianos. It you want to buy a Jones hat and you know all there is to know about a Jones hat, you're not likely to blunder and get some other hat. The same is true for a Jones piano or a Jones razor strop.

The easiest way to know everything there is to know about such things is to read advertising. The advertisements in this newspaper are here to tell you quickly and truthfully the main facts about the things you buy and use. They are here to prevent you from making mistakes. Mistakes that may be costly.

Read the advertisements faithfully—They will repay the time.

REAL THRILLS ARE FEATURED IN "THE BAT"

If you would have your hair curled into a permanent wave, if you want to gnaw off all your finkernalls, if you want palpitation of the heart, hysteria, general conniptions and many high nervous laughs, go to the California Theatre today and see the Roland West screen production of "The Bat."

The advice should be taken only by seekers for real high-powered entertainment, who are prepared to see what the tremendous resources of the motion picture can do to interpret the famous and perennial Mary Roberts Rinehart and Avery Hopwood stage success, which played as long as two years in one theatre with the limited staging of a ligitimate show to give it atmosphere. Now in the film, all limits of a physical nature have been swept away, and the story romps along in four dimensions.

Right from the start things begin to happen—a skyscraper murder mystery, a bank robbery, then the intricate spasm of events at the Van Gorder mansion on Long Island. As in all genuine mystery plays, suspicion falls on one after another of all those in and about the premises, and one man's guess is as good as his wife's until the big expose. One is led on in such open-mouthed and trembling amazement that one hardly pauses to note the many dramatic and scenic devices which give the story its zest. But the speed and plausibility of incidents are so disarming that the result is an evening of complete enjoyment.

Nothing much dare be said about the plot, for fear of revealing that which is better enjoyed in the theatre. You will miss undoubtedly the most notable mystery melodrama of the screen if you do not see "The Bat." Not only will it give you thrills galore at the moment, but it will provide dinner table conversation for weeks trying to account for all that happened, in light of the denouement.

Eva May Butts, in songs and dances, appears for the last time tonight as a special added attraction, assisted at the organ by Larry Canelo.

Other features include "Monkey Business," an "Our Gang" comedy; "Songs of England"; and "International News."

CARL RICHARDS

Who advertises and say's that he sells everything musical, is known to both old and young alike in Richmond, both for the cheery smile that forever plays upon his rotund face and also because of the real gladness of heart and the shuffling of feet he has brought to thousands through his mirth impelling syncopated orchestra. Elsewhere in these columns he tells you what to take with you on that intended vacation.

The Bat

A scene from the screen's greatest mystery production "THE BAT" now being screened at the California.

BEACHES OFFER GOOD OUTING

Is you idea of a summer vacation of the ocean and to plunge into the breakers? If so, why not spend your vacation at any of the numerous beaches that dot the California coast from Canta Cruz to San Diego.

Stop at one of the fashionable hotels or if you want to withdraw from the formal life of civilization reserve a house, tent or a cottage or better still take your own camping outfit and spend your vacation near one of the beaches.

Don a bathing suit early in the morning and plunge into the foaming surf. Ride the giant breakers or travel at real speed on a surf board. Lie in the sun and get a good sun bath for your health's sake and come back to the city with a coat of tan.

If you like fishing where you have to put up a battle before you land your prey try the deep sea fishing a few miles off the coast. Try for one of those fighting tunas—the gamest fighter of the deep.

Amusements of every description can be found at the various amusement piers along the coast for those seeking a "kick."

BLACK CYCLONE PLEASE MANY AT RICHMOND

Yesterday's audiences at the Richmond Theatre let go of their emotions and thrilled to the excitement that was rife in "Black Cyclone," the Hal Roach-Pathe production featuring Rex, the wild horse. The screen has never seen a drama enacted by human beings to compare emotionally and artistically with this love story of a wild horse, in which there is a parallel love story of human beings, but it is Rex, Lady, his mate, and the Killer, a villian, who hold the spotlight.

The big kicks in "Black Cyclone" are supplied by three fierce battles between the stallions for leadership. In two of them the evil-eyed Killer is triumphant, but in the third Rex emerges from the battle triumphant. The excitement does not end with these episodes. Rex kicks a half-dozen wolves to ignominious defeat, and faces a snarling leaping puma in a battle to the death.

A thrill that brings a burst of applause is when Guinn Williams vaults onto the unsaddled back of Rex, who had never before let man ride him, and gallops madly in pursuit of the villian. It's the wildest fastest and most exciting ride ever filmed—Rex is just a streak of black moving across the sand like a cyclone.

Guinn Williams is well cast as Rex's man, who saves him from death in the quicksand. Williams is a personable young man with a wholesome grin, and he's a riding fool—that cowboy could straddle lightning! Kathleen Collins is attractive as the heroine, and Christian Frank is thorough in his villiany. Thanks to producer and author, Hal Roach, and to Director Fred Jackman for an entertaining novelty.

Other features include "Run Tin Can," a Neal Burns comedy; and 'Mother Goose Movies."

Many Beautiful Vacation Spots In This County

By THE CUB.

Contra Costa county presents a variation of views to the rest seeker and some of the most beautiful scenery in the state is right close at hand.

Why pay visits to Oregon, Washington and other tastes when you have at your door the most beautiful country in the State?

Mount Diablo is one of the most beautiful places in the county

Its highest peak affords a view of thirty-five of California's fifty eight counties. Mount Diablo, a land mark since the days of the Spaniards, is the best known mountain in Central California.

Contra Costa county has the best play grounds in this portion of the state. Baseball grounds, picnic grounds, golf links, swimming pools and so on, are to be found here.

Again Mount Diablo looms into view if we mention golf for at the foot of this mountain is one of the best golf courses in the state—that of the Mt. Diablo Country club. Its green fairways and greens beckon to him that merrily chases the elusive gutta percha. Within the sight of Richmond are three golf courses: The Carquinez, the Berkeley and the Fairmede clubs.

The Berkeley club has the reputation of the best in the county, while the Carquuinez and the Fairmede are the youngest courses in the county.

Swimming, as some one remarked is a clean sport, and Richmond sees plenty of it, for the Richmond Municipal Natatorium is one of the best, if not the best in the whole state.

Tennis. Plenty of tennis courts are scattered about the county, Crockett has a beautiful court, illuminated for night playing and it is used all the time.

Richmond has two main courts, the City Hall courts and the West Side courts.

Baseball, always popular, finds many diamonds in the county and plenty of them are located at picnic grounds, The most beautiful in the state.

Why take a long trip to see the country, when you can see what is worth while not far from home. Take the old flivver on your vacation and leave Richmond early in the morning and go to some point and then at noon eat your dinner and return at night to the cool soft bed. Repeat the same process on the next day, only go to different points on Contra Costa county's wonderful roads.

Why load up the car with camping equipment and be miserable? Return home and spend the night in peace.

If one prefers one can camp over-night at some of the county's many auto camps.

So why journey to other states for secentry—see Contra Costa county first.

WANTED—Soft, clean rags at The Record Herald.

READ IT FIRST IN THE RECORD-HERALD.

How Nevada Murderer Died In Lethal Chamber In Carson City Prison Is Show By Photo-Diagram

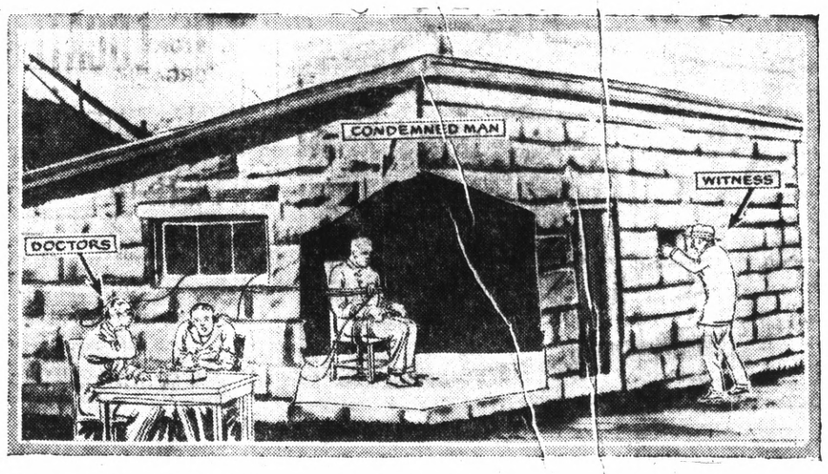

This photo-diagram illustrates the manner in which Stanko Jukich was executed in a specially constructed death chamber in the courtyard of the state prison at Carson City, Nev. When the lethal gas was released in the airtight chamber, physicians were in attendance to record, by means of a microphonic device, the heart-beats of the doomed man as the death dealing fumes overcome him.

Heavy Building Increase Here

New building in Richmond during the moth of May showed an increase of forty-five per cent over the same month for the previous year, according to figures for new water services compiled by the East Bay Water company during the past month.

A total of eighty-two new buildings were started in Richmond last month as compared with fifty-five in May, 1925. A gain of forty-five percent over the month of April when fifty-six new buildings were started, is also shown by the figures.

Richmond's record growth in building for the month was part of a general expansion throughout the Eastbay district, where 903 new homes were started during the month and residents from twenty-seven counties of California and eighteen other states located in the bay regions.

James T. Narbett and son Keith were visitors in Martinez yesterday.

Shoe repairing of the better kind at Peterson's. 314 Macdonald ave. tf.

WOOD TO TALK TO LIONS CLUB

State Superintendent of Schools Will C. Wood, will be the principal speaker at the luncheon of the Richmond Den of Lion's next Tuesday. So that the wives of the Lions will have the opportunity of hearing Wood, arrangements are being made to have the ladies present at the luncheon. Those intending to bring their wives are requested to notify the secretary, A. C. Faris, not later than Monday.

MAX-LEE'S

Here's a new concern to most of you, but one who certainly will not remain in the background for any length of time, they came to Richmond only two weeks ago and put in a stock of Men's clothing, Hats and Caps, but they have been selling like wildfire, for they feature suits at a popular price, and it goes without saying that the merchandise they carry is worthy. We are glad to see that the Richmond public has rallied to their support, for it justifies this firm's faith in Richmond and in its future, and we who have lived here long appreciate Richmond's growth, and appreciate the fact that it is recognized by others to the extent that they are willing to invest their money in our midst. Look up their ad in another section of this paper and convince yourself that they are worthy of a visit from you.

Lake Tahoe Always Attracts Tourists

Lake Tahoe, perhaps the most famous of the summer resorts in the state, never fails to lure the vacationist. The versatility of the amosements here appeals to all desiring a vacation away from the confusion of the city.

Trips by automobile, launch and horseback; boating, fishing, golf, dancing, tennis, mountain climbing and swimming out of doors are but a few of the attractions offered at the various resorts along the lake.

Hotels, inns and housekeeping tents cater to the purses of all, insuring the vacationist a good time at whatever his bank account will permit.

Located high in the Sierras near the Nevada line, the scenery is unexcelled. High jagged mountains; gentle sloping pipe-covered hills; shady canyons and the cool waters of the lake insures a complete change from the monotonous life in the city.

Famous as a winter resort, Lake Tahoe is still more famous as the mecca of summer vacationist desirous of fleeing for a short period from the business worries of the city.

ROTARY IDEALS ARE DISCUSSED

Rotary ideals and the advantages of Rotary International, were explained to the Richmond Rotary club in detail yesterday noon at its annual weekly luncheon meeting by George Marwedel of Oakland. The chairman of the day was Thomas Eagleson, past president of the Oakland Rotary Club.

The entertainment of the day was provided by Miss Dorothy Rose, violinist, accompanied by Miss Caroline Cola both popular Richmond high school girls.

Charles Crary of Palo Alto who was formerly a member of the local club was given an ovation when he appeared at the luncheon meeting yesterday.

The life history a weekly feature of the luncheon was given by Robert Miller, local garage owner.

BEN MALIK

A man's store with as complete a stock as could be found anywhere, of selected merchandise of the better class. Here, whatever your needs may be can be found, it seems that Ben can satisfy. Known throughout all Richmond as a discerner of what's right in men's wear, he strives to obtain the best in the market at a price equal to every purse. It goes without saying that he has a startling offer to make to the men, in other columns of this paper. A visit to "Ben's" will do you good and will pay you well. His offer of to-day is what we believe to be a good vacation one, for none of us like to play the part of laundryman when our minds are made up just to have a good time.

Richmond Electro Plating Tableware Especially Percolators—Ten Sets
Gold, Silver, Nickel, Copper, Bronze and Brass Plating and Oxidizing. Household Hardware and Auto Parts Polished and Refinished. All work guaranteed.
R. BARDA, Prop.
581 3rd Street Phone Rich. 1992

RICHMOND THEATRE
Direction West Coast Theatres Inc.
NOW SHOWING
REX the Wild Horse
IN
"Black Cyclone"
A love story of a man and a maid—and the love story of a horse, wild and unconquered, and his mate.
NEAL BURNS COMEDY
"Run Tin Can"
"MOTHER GOOSE MOVIES"
MATINEE SATURDAY
Adults 15c Children 10c

The Flitting Phantom whose wings fan every audience into tremors of awe and spasms of glee.
Roland West's production of
"THE BAT"
A Comedy-Mystery-Drama
By Mary Roberts Rinehart and Avery Hopwood
As a play, kept the country breathless for five years—now tremendously produced for the screen!
Added Attraction
EVA MAY BUTTS
in Songs and Dances
Larry Canelo at the Organ
"MONKEY BUSINESS"
An "Our Gang" Comedy
"Songs of England" "News"
LAST TIMES TODAY
California
DIRECTION WEST COAST THEATRES Inc.

Do You Know

That Western States Life's percentage of increase of new Ordinary Insurance sold in the Pacific Coast States for 1925, over the preceding year, exceeded three times the corresponding figure for All American Life Companies combined?

Phone Richmond 784 and let our representative explain the reason for this large increase in business.

J. E. HILL,
Special Representative.
535 Macdonald Avenue. Richmond, Calif.

Tired, Aching Feet
quickly relieved with Dr. Scholl's Foot-Eazer. Restores weak and broken-down arches. $3.50 per pair.

Bunions
Dr. Scholl's Bunion Reducer instantly relieves bunion pains, reduces growth and preserves shape of shoe. 75c each.

Corns
Dr. Scholl's Zino-pads stop pain at once. Remove cause, friction and pressure. Quick, safe, sure relief. 35c per box.

Special—Free Foot Comfort DEMONSTRATION From Today—On

Foot troubles are universal. Government records show that 7 out of every 10 adult people have some form of foot trouble.

You are probably foot-miserable yourself. It may be only a corn, a callous, a bunion or some more serious trouble, such as weak and broken-down arches. You might not know the nature of your trouble but you do know that your feet ache, pain, and get all tired out on the slightest provocation.

Foot Expert from Chicago Coming

This man is from the personal staff of Dr. Wm. M. Scholl, the recognized foot authority, and demonstrates Dr. Scholl's Method of Foot Correction. Come in, on the above date, and meet him. It's well worth your time. There's no charge for this valuable service.

Free Pedo-graph Prints of Your Feet

In a few seconds' time, without removing the hose, he will make, without charge, a perfect print of your foot that positively shows if you do have foot troubles and to what stage the trouble has progressed.

Free Samples

Come in and get a free sample of Dr. Scholl's Zino-pads for corns. They remove the cause—friction and pressure. Instant, safe, sure relief. *Put one on—the pain is gone.*

B.-B. SHOE STORE
720 MACDONALD AVENUE

THE HOME OF "CREDIT GLADLY"
CLEARANCE

COATS
Smartest advance styles for mid-summer are included in this great store-wide clearance. Many special values in beautiful fur trimmed models. Rare bargains for the thrifty maid or matron.
CASH PRICES

DRESSES
Smiling summer shades predominate in these lovely dresses. Every one at a greatly reduced price this week. Dresses for all occasions — street, afternoon, evening, party or dance. All sizes and all colors.
CREDIT GLADLY

Everything Reduced!

CLEARANCE
COATS
DRESSES
SUITS
WAISTS
MILLINERY
GIRLS' COATS

CREDIT GLADLY
Just state what you can conveniently pay. You are requested to name your own terms. Open your account by selecting these unusual values — arrange to pay a few dollars each pay day. That's the pleasure of "Credit Gladly."

Eastern Outfitting Co.
617 FOURTEENTH STREET
Between Jefferson and Grove
OAKLAND
Berkeley Sacramento Stockton Fresno

Eagle Creamery Co.
Milk
Pasteurized — Raw and Certified
Cream - Buttermilk - Butter
Eggs
"Fountain Service"
QUALITY AND SERVICE OUR AIM
718 Macdonald Ave. Phoie 703

"Watch The Cream Line"

The Best Milk for Babies

Consider the fact that we have our own cows that are carefully watched, and graze on our own clover fields. We also bottle and pasteurize the milk right on our own ranch. That's why our milk is prefered for babies.

ASK YOUR NEIGHBOR

Order a Bottle Today!
Pure Wholesome Milk and Cream
PHONE RICH. 1938
"We Deliver To Your Door"
San Pablo Milk Producers
San Pablo, California.

MARIPOSA BIG TREES ATTRACT

The Mariposa Big Tress are located outside the Yosemite National Park and are situated i na scenic region famous throughout the world. These famous trees are so large that, as in the case of the famous Wawona tree, it is possible to tunnel a roadway through them.

Lovers of life in the open will delight with the odor of the redwoods, the cool streams stocked with fish and the saddle horses to take long trips into the wilds where no automobile can go—but a few of the many attractions of this famous region.

As the Mariposa region is near the Yosemite, it can be made in conjunction with a tour of the National Park.

Lodges, cottages and camps are equipped to satisfy the most fastidious vacationists and cooking supplies can be secured nearby. This is one of the most ideal spots in which to spend a vacation.

Summer Schedule For Playgrounds Is Announced

The summer schedule at the Grant and Peres playgrounds and the childrens days at the Richmond Municipal Natatorium, were announced yesterday by W. L. Seawright, director of physical education in Richmond.

The Grant playgrounds will be open daily except Sunday from the hours of 2 to 4:30 p. m. and on Saturday morning from 9 to 12. George Miner will supervise the children.

The Peres school grounds will be opened at the same time, but no supervisor will be in charge.

The bathhouse will be free to girls on Wednesday from 2 to 4 o'clock and on Thursday, boys will be admitted free of charge during the same hours.

*I'M AN OAKLAND

LADIES' AND GENTLEMEN'S

Fine Shoe Repairing

— All Work Guaranteed —

NO BODY CAN BEAT MY PRICES

COME HERE FOR FIRST-CLASS SHOE SHINE

Richmond Shoe Repair

712 Macdonald Avenue

NEXT TO PETE'S CIGAR STAND

Carpenters Look

3 Foot Stanly Rule—Very Special

49c Each

R. B. Dougall Hardware Co.

Corner 11th and Macdonald Phone Rich. 1

BEN MALIK

JUNE SPECIAL SHIRT EVENT

Embracing all our fine dress Shirts up to regular $4.00 values in all latest patterns and designs in woven Madras, Silk Stripes, Broadcloths, and in every wanted size—banded or collar attached.

SHIRTS! $1

UP TO $4.00 FOR

See this Wonderful Assortment in our Windows

Buy a $2.00 Shirt at the Regular Price and an extra one for $1.00
Buy a $3.00 Shirt at the Regular Price and an extra one for $1.00
Buy a $4.00 Shirt at the Regular Price and an extra one for $1.00

2 Shirts for the Price of One Plus a Dollar

Ben Malik

The Home of "Fashion Park" Clothes

801 Macdonald Ave. Richmond

Baltimore's Mt. Clare Passenger and Freight Station Oldest R. R. Terminal in United States

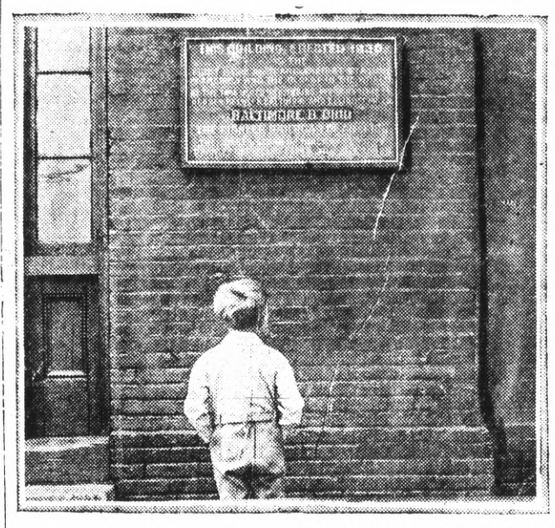

Above is shown the tablet on the oldest railroad terminal station in the United States. It is the old Mt. Clare passenger and freight station in Baltimore, Md.

United States Good Roads Ass'n To Hold Annual Convention in Santa Monica During Next Week

The executive officers of the United States Good Roads Association in conjunction with the Santa Monica-Ocean Park Chamber of Commerce announce that everything is in readiness for the opening of the Fourteenth Annual Convention of the United States Good Roads Association, the Tenth Annual Convention of the Bankhead National Highway Association and the United States Good Roads Show, which will convene during the week of June 7th to 12th in the Santa Monica-Ocean Park Municipal auditorium.

Notifications of eight governors have been received that they will be in attendance on the opening night to take part in the exercises which promise to be the most brilliant affair which has ever occurred in the West. The governors who have wired that they will attend are: Governors W. W. Brandon, of Alabama; H. L. Whitfield of Mississippi; Clifford Walkerof, Georgia; W. E. Fields of Kentucky; Ben S. Paulen of Kansas; J. E. Erickson of Montana; W. M. Pierce of Oregon and Friend W. Richardson of California.

The convention will be in session four days in addition to the opening night, June 7. Each day two of the governors will address the convention in addition to other distinguished men and women. The Santa Monica-Ocean Park Chamber of Commerce has arranged entertainment each afternoon and night. These entertainments consist of balls, receptions, banquets, auto rides, luncheons and special entertainments. Special committees have been appointed to take charge of the governors and their respective delegations. They will be personally looked after by these committees, which will see that they are properly entertained. Committees composed of former citizens of the states from which these governors come have arranged special entertainments and appointed committess to extend courtesies to them and give the governors an opportunity to meet their fellow citizens who dwell here.

The governors and many of the delegates will arrive at Los Angeles on June 7, at 3 o'clock on a special train, where the reception committee will meet and escort them and other distinguished guests and delegates in autos to the headquarters of the association at teh Miramar Hotel, Santa Monica, where they will be greeted by the citizens of Santa Monica.

J. A. Rountree, director general of the United States Good Roads Association, and the Bankhead National highway association, will call to order the welcoming meeting and deliver the opening address at 7:30 p. m. June 7, at the Santa Monica-Ocean Park Municipal auditorium.

Addresses of welcome will be delivered on behalf of the Chamber of Commerce by Hon. Otto J. Fehling, president; on behalf of the city of Santa Monica by Hon. J. C. Steele, mayor; on behalf of Los Angeles county by Hon. R. E. McClellan, president of the Board of Supervisors; on behalf of the State of California by Governor Friend W. Richardson; and on behalf of the civic clubs of Santa Monica and Los Angeles county by Hon. Delphin M. Delmas. Response to the addresses of welcome on behalf of the United States Good Roads Association will be made by Governor H. L. Whitfield of Mississippi, vice-president of the association. Gov. W. W. Brandon of Alabama will be formerally introduced, will preside over the meeting and will introduce the seven other governors who will be in attendance at the convention.

Music to be furnished by the Santa Monica-Ocean Park Municipal band. The program will be interspersed with music by noted artists. The program for the week will be to discuss the road question from every angle and arrange to push the campaign for Federal aid.

M'RACKENS

One of the oldest establishments in the city, in one of the newest stores. This firm is known to everyone in the county. As reliable as the Rock of Gibraltar, no-one can possibly make any mistake in buying there, or in taking their word concerning the merchandise they carry, for their good reputation has been built up through the years by the distinct values they offer as regards both quality and price. We can vouchsafe this knowledge to all, that any dealings with this well known firm will be fraught will all pleasantness and perfect satisfaction. They call your attention in another part of this paper to some of the remarkable values they have to offer you, values that will appeal to you for your vacation.

YOSEMITE ROAD TO BE RE-LOCATED

YOSEMITE, June 4.—An allotment of $2,500 has been made by the National Park Service for a preliminary survey relocating the Big Oak Flat road between Harden Mill and Yosemite Valley, distance approximating twenty-seven miles in length.

This word was received here today by Superintenent W. B. Lewis of, Lo-smite, from the National Park Service office in Washington.

The communication further stated that the Forest Service had agreed to set aside an equal amount for the survey, as a goodly portion of the road is contained within the Stanislaus National Forest. The work of relocating the road will be under the direction of the Bureau of Public Roads, now supervising the paving of the roads on the floor of Yosemite Valley.

As the present Big Oak Flat road between Harden Mill and Yosemite Valley is but a highly improved outgrowth of the horse-stage days of travel to Yosemite, plans for the new road built especially for motor travel are being considered at this time by the Park and Forest Service officials. One of the first moves is to protect the timber of the region through which the new road will pass.

The bulk of the land both inside the park and forest through which the new road must pass is now privately owned by various lumbering interests that are anxious to log over the area. They have agreed to await the final location of the new Big Oak Flat road so that anexchange of timber might be made between the government and lumber companies, so as to provide a screen of trees and shut off from view the forest denuded areas resulting from the lumbering operations.

Such an arrangement has been worked out very sucessfully in Yosemite National Park along the Wawona road, where previous to 1919 all of the timber was privately owned. Under a federal law made in 1923, the park authorities exchanged timber only in isolated sections of the park for timber and land along the Wawona road. This arrangement saved a dense screen of trees along the Wawona Road and resulted in the acquisition of 11,000 acres of privately owned land, by the government.

BIG INFLUX TO STATE IS SEEN FOR YEAR 1932

(By Universal Service)

PARIS, June 4.—"California's real boom will take place between now and 1932," declares William M. Garland, of Los Angeles here yesterday. "By that date the coast state must be prepared to entertain and cater for at least 600,000 or 700,000 visitors during the Olympic games.

"I consider that estimate of the number of visitors extremely conservative and it will mean an immense real estate expansion. It will mean more and wider roads, bigger boulevards, incredibly large hotels and special living quarters for the host of athletes from all over the world. It will mean a business increase such as no other state has ever seen.

"Nothing is settled as to the the exact spot where the games are to be held, but that I consider a small matter. Whether they are at Los Angeles or San Francisco both cities will share in the great wave of prosperity. No one would go to San Francisco for the games without returning by way of Los Angeles and no one would go to Los Angeles without returning by the northern road and so visit the northern city.

California hospitality, traditionally known and praised everywhere, will have full scope and become a household word in America as well as throughout the world.

"Between now and then Los Angeles must have built a Champs Elyssese and a place De La Concorde. She must have large boulevards flanked by splendid trees. In a word she must have provided for the huge traffic which in six years is sure to make the Camino Real a crowdde way from San Francisco to Los Angeles.

"The traffic problem is even now occupying the minds of the city authorities of Los Angeles and the sooner we get busy opening up adequate ways to avoid congestion the better."

Garland, who has visited the whole of Europe during his trip abroad, and has been in constant touch with the Olympic committee, starts Monday on an auto tour of France. He is leaving for London on June 20, and has booked a sailing on June 30 in order to reach Los Angeles by the middle of July.

READ IT FIRST IN THE RECORD-HERALD.

*I'M A PONTIAC

FORT HAMILTON PRIVATE TRAINING MOUNT FOR ARMY CHARITY HORSE SHOW

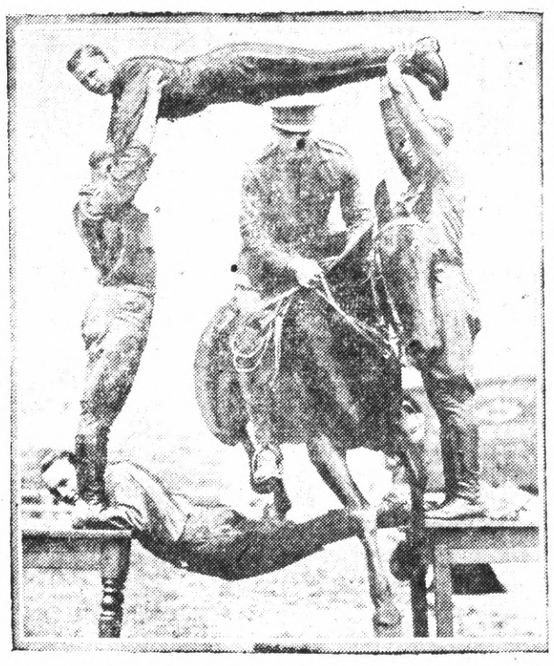

Private Pomerantz of Fort Hamilton, N. Y., is shown making a jump on his horse through a human frame of men. This photograph was taken at the fort while preparations were being made for a horse show to be held there for the benefit of the Army Relief Society. Private Pomerantz's mount is a very proficient performer and seems to enjoy doing a number of thrilling stunts.

LA MOINE'S

A name to be conjured with, on the lips of every "grown-up" and on the lips of every "tot" in Richmond. Drugs and medicines of every kind and for every purpose, novelties and bathing requisites, lip-sticks and rouge for milady, cameras and films to "Keep a record with," solutions to take away the "sting" of sunburn. In fact we do not see how it could be possible for anyone to leave the city without going to "La Moine's" store for the things that are absolutely necessary on every vacation. Look through the ad that Fred has in this paper today, and you will be convinced that he has just what you are wanting.

Mr. and Mrs. P. M. McDonough formerly of this city but now making their home in Berkeley, are the proud parents of a baby girl, born Thursday afternoon. The mother is the former Miss Irene Costella, of San Pablo.

LISTERINE THROAT TABLETS

Antiseptic

Prevent & Relieve Hoarseness Sore Throat Coughs

Made by Lambert Pharmacal Co., Saint Louis, U. S. A.

Mr. and Mrs. E. J. Amiot, 475 Fourth street will leave this morning for Yosemite, where they will spend the week-end.

Relieve Coughs, Colds, Headache, Rheumatism and All Aches and Pains with MUSTEROLE

WILL NOT BLISTER

All druggists—35c and 65c jars and tubes. Children's Musterole (milder form) 35c.

Better than a Mustard Plaster

EYE GLASSES VERY REASONABLE

Toric or Phoscopic Lenses including examination of eyes and choice of frames complete. Dr. Henry Kallman, Optometrist, 925 Macdonald ave. Elks building. Investigate our prices before buying elsewhere.

DANCE

Every Wednesday and Saturday Evening

Memorial Ballroom

Pine And Oak Wood

CUT TO ANY SIZE DESIRED AT

LAMBRECHTS

Phone Richmond 1058

RICHMOND GARAGE

231 Ninth St. - - Phone 344

A Complete Service Garage For Any Make of Car

Official Headlight Testing Station

Try Us Once—You'll Come Again

BOSTON BULL

Pedigreed Boston Pup for Sale

Call at 5313 Rosalind Ave., Mira Vista, or phone Rich. 1377-M.

Oat and Barley Straw

CHOICE RABBIT HAY AT

LAMBRECHTS

Phone Richmond 1058

JUNE THE MONTH FOR BRIDES
JUNE THE BEAUTY MONTH

Never in its history has the United Drug Company offered through these Rexall Drug Stores, such an alluring assortment of toilet items for a special purpose.

During the entire month of June "The Beauty Month" you may try the new products that have recently been created, and you also may obtain many of your favorite preparations at greatly reduced prices.

We know that this opportunity to save on well known, high quality toilet articles will appeal to you and that you will take advantage of this exclusive offering of your Rexall Drug Store. Where you Save with Safety.

Harmony
Cocoa Butter Cold Cream

A real skin food and tissue builder. Composed of rich nourishing oils. Valuable in stimulating the action of the tissue cells—helps to round out the bust, arms, neck and cheeks—nourishes, and cleanses the skin and prevents enlarged pores.

Regular Price 50c
JUNE SALE PRICE.. **39c**

Harmony
Toilet Waters

Possessing the true fragrance of the natural flowers. Their highly concentrated form really makes them the equal of many extracts as a perfume. Four odors — Georgia Rose—Wisteria — Arbutus and Violet Dulce.

Reg. size usually 50c
JUNE SALE PRICE . **39c**
Large size usually $1
JUNE SALE PRICE **79c**

Harmony
Lemon Cocoa Butter Lotion

A real lemon cream containing Cocoa Butter — excellent for windburn and sunburn—It cools and soothes instantly. Also a good skin bleach.

Regular Price 50c
JUNE SALE PRICE . **39c**

SAVE WITH SAFETY AT THESE TWO BUSY STORES

SIXTH AND MACDONALD

LA MOINE DRUG CO.

NINTH AND MACDONALD

MAKE JUNE A REXALL BEAUTY MONTH WITH YOU